

**FINAL RESOLUTION**  
*(Martin Solar LLC Project)*

A regular meeting of the Yates County Industrial Development Agency was convened on Wednesday, November 15, 2023.

The following resolution was duly offered by Amy Storey and by Dr. Kim Pinkey seconded, to wit:

Resolution No. 11/2023 - \_\_\_\_\_

RESOLUTION OF THE YATES COUNTY INDUSTRIAL DEVELOPMENT AGENCY (THE "AGENCY") (i) ACKNOWLEDGING THE PUBLIC HEARING HELD BY THE AGENCY ON NOVEMBER 14, 2023, WITH RESPECT TO THE MARTIN SOLAR LLC PROJECT (AS DESCRIBED BELOW); (ii) MAKING A DETERMINATION OF ENVIRONMENTAL SIGNIFICANCE FOR THE PROJECT PURSUANT TO SEQRA; (iii) APPOINTING MARTIN SOLAR LLC AS AGENT OF THE AGENCY; (iv) AUTHORIZING FINANCIAL ASSISTANCE IN THE FORM OF (A) A SALES AND USE TAX EXEMPTION FOR PURCHASES AND RENTALS RELATED TO THE ACQUISITION, CONSTRUCTION AND EQUIPPING OF THE PROJECT, (B) A PARTIAL REAL PROPERTY TAX ABATEMENT STRUCTURED THROUGH A TAX AGREEMENT AND (C) A MORTGAGE RECORDING TAX EXEMPTION FOR THE FINANCING RELATED TO THE PROJECT; AND (v) AUTHORIZING THE NEGOTIATION, EXECUTION AND DELIVERY OF A PROJECT AGREEMENT, LEASE AGREEMENT, LEASEBACK AGREEMENT, TAX AGREEMENT, MORTGAGE AND RELATED DOCUMENTS WITH RESPECT TO THE PROJECT.

WHEREAS, by Title 1 of Article 18-A of the General Municipal Law of the State of New York (the "State"), as amended, and Chapter 113 of the Laws of 1975 of the State of New York, as amended (hereinafter collectively called the "Act"), the **YATES COUNTY INDUSTRIAL DEVELOPMENT AGENCY** (the "Agency") was created with the authority and power to own, lease and sell property for the purpose of, among other things, acquiring, constructing and equipping industrial, manufacturing and commercial facilities as authorized by the Act; and

WHEREAS, **MARTIN SOLAR LLC**, for itself or on behalf of an entity formed or to be formed by it or on its behalf (collectively, the "Company"), has submitted an application (the "Application"), a copy of which is on file with the Agency, requesting the Agency's assistance with respect to a certain project (the "Project"), consisting of: (i) the acquisition by the Agency of a leasehold interest in approximately 24 acres of real property located at N. Flat Street, Town of Benton, New York and all other lands where by license or easement or other agreement the Company or its designees are making improvements that benefit the Project (the "Land", being more particularly identified as a portion of tax parcel number 17.02-1-16, as may be subdivided); (ii) the planning, design, construction and operation of a 5MWac PV solar electrical generation

system, including panel foundations, inverters, transformers, interconnect wiring, utility connections, sitework, landscaping, fencing, security and related improvements (collectively, the "Improvements"); and (iii) the acquisition of and installation in and around the Land and Improvements by the Company of machinery, equipment, fixtures and other items of tangible personal property (the "Equipment"; and, together with the Land and the Improvements, the "Facility"); and

WHEREAS, pursuant to Article 18-A of the Act the Agency desires to adopt a resolution approving the Project and the Financial Assistance (as defined below) that the Agency is contemplating with respect to the Project; and

WHEREAS, it is contemplated that the Agency will (i) designate the Company as agent of the Agency for the purpose of undertaking the Project pursuant to a project agreement (the "Project Agreement"), (ii) negotiate and enter into a lease agreement (the "Lease Agreement"), a leaseback agreement (the "Leaseback Agreement"), a tax agreement (the "Tax Agreement") and related documents with the Company, (iii) take or retain title to or a leasehold interest in the Land, Existing Improvements, Improvements, Equipment and personal property constituting the Project (once the Lease Agreement, the Leaseback Agreement and the Tax Agreement have been negotiated), and (iv) provide financial assistance to the Company in the form of (a) a sales and use tax exemption for purchases and rentals related to the acquisition, construction and equipping of the Project, (b) a partial real property tax abatement structured through the Tax Agreement and (c) a mortgage recording tax exemption for the financing related to the Project (collectively, the "Financial Assistance"); and

WHEREAS, on October 18, 2023, the Agency adopted a resolution (the "Initial Resolution") accepting the Application and directing that a public hearing be held; and

WHEREAS, pursuant to Section 859-a of the Act, on Tuesday, November 14, 2023, at 3:00 p.m., local time, the Agency held a public hearing with respect to the Project and the proposed Financial Assistance being contemplated by the Agency (the "Public Hearing"), whereat interested parties were provided a reasonable opportunity, both orally and in writing, to present their views; a copy of the Notice of Public Hearing posted on the Agency's website, a certificate attesting to the posting of the Notice of Public Hearing on the Agency's website and Minutes of the Public Hearing are attached hereto as Exhibit A; and

WHEREAS, pursuant to the New York State Environmental Quality Review Act, Article 8 of the Environmental Conservation Law and the regulations adopted pursuant thereto at 6 N.Y.C.R.R. Part 617, as amended (collectively referred to as "SEQRA"), the Agency must satisfy the applicable requirements set forth in SEQRA, as necessary, prior to making a final determination whether to undertake the Project; and

WHEREAS, the Town of Benton Planning Board (the "Planning Board"), as lead agency, conducted a coordinated review of the Project pursuant to SEQRA, which resulted in the issuance of a negative declaration by the Planning Board, dated June 27, 2023 (the "Negative Declaration") attached hereto as Exhibit B, concluding the SEQRA process; and

WHEREAS, the Project Agreement, the Lease Agreement, the Leaseback Agreement, the Tax Agreement, Mortgage and related documents will be negotiated and presented to the Chairman, Vice Chairman or Chief Executive Officer of the Agency for approval and execution subject to the adoption of the resolutions herein.

NOW, THEREFORE, BE IT RESOLVED BY THE MEMBERS OF THE YATES COUNTY INDUSTRIAL DEVELOPMENT AGENCY AS FOLLOWS:

Section 1. The Company has presented an Application in a form acceptable to the Agency. Based upon the representations made by the Company to the Agency in the Application, the Agency hereby finds and determines that:

(A) By virtue of the Act, the Agency has been vested with all powers necessary and convenient to carry out and effectuate the purposes and provisions of the Act and to exercise all powers granted to it under the Act; and

(B) It is desirable and in the public interest for the Agency to appoint the Company as its agent for purposes of acquiring, constructing and equipping the Project; and

(C) The Agency has the authority to take the actions contemplated herein under the Act; and

(D) The action to be taken by the Agency will induce the Company to develop the Project, thereby increasing employment opportunities in Yates County, New York, and otherwise furthering the purposes of the Agency as set forth in the Act; and

(E) The Project will not result in the removal of a facility or commercial, industrial, or manufacturing plant of the Company or any other proposed occupant of the Project from one area of the State to another area of the State or result in the abandonment of one or more plants or facilities of the Company or any other proposed occupant of the Project located within the State; and the Agency hereby finds that, based on the Application, to the extent occupants are relocating from one plant or facility to another, the Project is reasonably necessary to discourage the Project occupants from removing such other plant or facility to a location outside the State and/or is reasonably necessary to preserve the competitive position of the Project occupants in their respective industries; and

Section 2. The Planning Board has conducted a coordinated review of the Project pursuant to Article 8 of the Environmental Conservation Law and 6 N.Y.C.R.R. Part 617 (collectively referred to as "SEQRA"). In addition to the Planning Board classifying the Project as a "Type I" action pursuant to SEQRA, the Planning Board also issued a Negative Declaration on June 27, 2023, determining that the Project did not present a potential significant adverse environmental impact. The Agency, having reviewed the materials presented by the Company, including but not limited to, the Full Environmental Assessment Form, further determines that the Project does not pose a potential significant adverse environmental impact and thus ratifies the Negative Declaration previously issued by the Planning Board pursuant to 6 N.Y.C.R.R. Part 617.7.

Section 3. The Public Hearing held by the Agency on November 14, 2023, concerning the Project and the Financial Assistance, was duly held in accordance with the Act, including, but not limited to, the giving of at least ten (10) days published notice of the Public Hearing (such notice also being provided to the Chief Executive Officer of each affected tax jurisdiction), affording interested parties a reasonable opportunity, both orally and in writing, to present their views with respect to the Project.

Section 4. The Agency is hereby authorized to provide to the Company the Financial Assistance in the form of (a) a sales and use tax exemption for purchases and rentals related to the acquisition, construction, reconstruction, renovation and equipping of the Project, (b) a partial real property tax abatement structured through the Tax Agreement and (c) a mortgage recording tax exemption for the financing related to the Project.

Section 5. Based upon representations and warranties made by the Company in the Application, the Agency hereby authorizes and approves the Company, as its agent, to make purchases of goods and services relating to the Project, that would otherwise be subject to State and local sales and use tax in an amount up to \$5,105,785.00, which result in State and local sales and use tax exemption benefits ("Sales and Use Tax Exemption Benefits") not to exceed \$408,462.80. The Agency agrees to consider any requests by the Company for an increase to the amount of Sales and Use Tax Exemption Benefits authorized by the Agency upon being provided with appropriate documentation detailing the additional purchases of property or services.

Section 6. Pursuant to Section 875(3) of the Act, the Agency may recover or recapture from the Company, its agents, consultants, subcontractors, or any other party authorized to make purchases for the benefit of the Project, any Sales and Use Tax Exemption Benefits taken or purported to be taken by the Company, its agents, consultants, subcontractors, or any other party authorized to make purchases for the benefit of the Project, if it is determined that: (i) the Company, its agents, consultants, subcontractors, or any other party authorized to make purchases for the benefit of the Project, is not entitled to the Sales and Use Tax Exemption Benefits; (ii) the Sales and Use Tax Exemption Benefits are in excess of the amounts authorized to be taken by the Company, its agents, consultants, subcontractors, or any other party authorized to make purchases for the benefit of the Project; (iii) the Sales and Use Tax Exemption Benefits are for property or services not authorized by the Agency as part of the Project; or (iv) the Sales and Use Tax Exemption Benefits are taken in cases where the Company, its agents, consultants, subcontractors, or any other party authorized to make purchases for the benefit of the Project, fails to comply with a material term or condition to use property or services in the manner approved by the Agency in connection with the Project. As a condition precedent of receiving Sales and Use Tax Exemption Benefits, the Company, its agents, consultants, subcontractors, or any other party authorized to make purchases for the benefit of the Project, shall (i) cooperate with the Agency in its efforts to recover or recapture any Sales and Use Tax Exemption Benefits, and (ii) promptly pay over any such amounts to the Agency that the Agency demands.

Section 7. Subject to the Company executing the Project Agreement and the delivery to the Agency of a binder, certificate or other evidence of liability insurance policy for the

Project satisfactory to the Agency, the Agency hereby authorizes the Company to proceed with the acquisition, construction and equipping of the Project and hereby appoints the Company as the true and lawful agent of the Agency: (i) to acquire, reconstruct, renovate and equip the Project; (ii) to make, execute, acknowledge and deliver any contracts, orders, receipts, writings and instructions, as the stated agent for the Agency with the authority to delegate such agency, in whole or in part, to agents, subagents, contractors, and subcontractors of such agents and subagents and to such other parties as the Company chooses; and (iii) in general, to do all things which may be requisite or proper for completing the Project, all with the same powers and the same validity that the Agency could do if acting in its own behalf; *provided, however*, the Project Agreement shall expire on **December 31, 2024** (unless extended for good cause by the Chief Executive Officer of the Agency) if the Lease Agreement, the Leaseback Agreement and the Tax Agreement contemplated have not been executed and delivered

Section 8. The Chairman, Vice Chairman or Chief Executive Officer of the Agency are hereby authorized, on behalf of the Agency, to negotiate and enter into (A) the Project Agreement, (B) the Lease Agreement, pursuant to which the Company leases the Project to the Agency, (C) the related Leaseback Agreement, pursuant to which the Agency leases its interest in the Project back to the Company, and (D) the Tax Agreement; *provided, however*, (i) the rental payments under the Leaseback Agreement include payments of all costs incurred by the Agency arising out of or related to the Project and indemnification of the Agency by the Company for actions taken by the Company and/or claims arising out of or related to the Project and (ii) the terms of the Tax Agreement are consistent with the Agency's Uniform Tax Exemption Policy or the procedures for deviation have been complied with.

Section 9. The Chairman, Vice Chairman or Chief Executive Officer of the Agency are hereby authorized, on behalf of the Agency, to execute, deliver and record any mortgage, security agreement, UCC-1 Financing Statements and all documents reasonably contemplated by these resolutions or required by any lender identified by the Company (the "Lender") (collectively, the "Mortgage") up to a maximum principal amount not to exceed **\$2,462,540.00**, acquire the Facility and/or finance or refinance the Facility or equipment and other personal property and related transactional costs (hereinafter, with the Project Agreement, Lease Agreement, Leaseback Agreement, Tax Agreement and the Mortgage, collectively called the "Agency Documents"); and, where appropriate, the Secretary or Assistant Secretary of the Agency is hereby authorized to affix the seal of the Agency to the Agency Documents and to attest the same, all with such changes, variations, omissions and insertions as the Chairman, Vice Chairman or Chief Executive Officer of the Agency shall approve, the execution thereof by the Chairman, Vice Chairman or Chief Executive Officer of the Agency to constitute conclusive evidence of such approval; provided in all events recourse against the Agency is limited to the Agency's interest in the Project.

Section 10. The Agency is hereby authorized to provide the Company with an exemption from mortgage recording taxes as permitted by New York State law in an amount not to exceed Twenty-Four Thousand Six Hundred Twenty-Five and 40/100 Dollars (**\$24,625.40**).

Section 11. The officers, employees and agents of the Agency are hereby authorized and directed for and in the name and on behalf of the Agency to do all acts and things required

and to execute and deliver all such certificates, instruments and documents, to pay all such fees, charges and expenses and to do all such further acts and things as may be necessary or, in the opinion of the officer, employee or agent acting, desirable and proper to effect the purposes of the foregoing resolutions and to cause compliance by the Agency with all of the terms, covenants and provisions of the documents executed for and on behalf of the Agency.

Section 12. These Resolutions shall take effect immediately upon adoption.

The question of the adoption of the foregoing Resolution was duly put to a vote on roll call, which resulted as follows:

	<i>Yea</i>	<i>Nay</i>	<i>Absent</i>	<i>Abstain</i>
Ryan Hallings	[ X ]	[ ]	[ ]	[ ]
Janice Gaub	[ ]	[ ]	[ X ]	[ ]
Sirene Garcia	[ X ]	[ ]	[ ]	[ ]
Dr. Kim Pinkey	[ X ]	[ ]	[ ]	[ ]
Dr. Tim Cutler	[ X ]	[ ]	[ ]	[ ]
Amy Storey	[ X ]	[ ]	[ ]	[ ]
Mary Anne Rogers	[ X ]	[ ]	[ ]	[ ]

The Resolutions were thereupon duly adopted.

**SECRETARY'S CERTIFICATION**  
*(Martin Solar LLC Project)*

STATE OF NEW YORK                    )  
COUNTY OF YATES                    ) SS.:

I, the undersigned Secretary of the Yates County Industrial Development Agency, DO HEREBY CERTIFY:

That I have compared the annexed extract of minutes of the meeting of the Yates County Industrial Development Agency (the "Agency"), including the resolution contained therein, held on November 15, 2023, with the original thereof on file in the Agency's office, and that the same is a true and correct copy of the proceedings of the Agency and of such resolution set forth therein and of the whole of said original insofar as the same related to the subject matters therein referred to.

I FURTHER CERTIFY, that all members of said Agency had due notice of said meeting, that the meeting was in all respects duly held and that, pursuant to Article 7 of the Public Officers Law (Open Meetings Law), said meeting was open to the general public, and that public notice of the time and place of said meeting was duly given in accordance with such Article 7.

I FURTHER CERTIFY, that there was a quorum of the members of the Agency present throughout said meeting.

I FURTHER CERTIFY, that as of the date hereof, the attached resolution is in full force and effect and has not been amended, repealed or modified.

IN WITNESS WHEREOF, I have hereunto set my hand and affixed the seal of said Agency this 15th day of November, 2023.

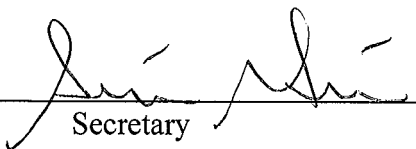
  
Secretary

**Exhibit A**

Notice Letter, Notice of Public Hearing,  
of Publication of *The Finger Lakes Times* and Minutes of Public Hearing

[Attached Hereto]





**PUBLIC HEARING NOTICE LETTER AND NOTICE OF DEVIATION  
(MARTIN SOLAR LLC)**

November 2, 2023

To: Chief Executive Officers Listed  
on Schedule A attached hereto

**Re: Yates County Industrial Development Agency and Martin Solar LLC**

**Notice of Public Hearing and Notice of Deviation**

Ladies and Gentlemen:

On Tuesday, November 14, 2023, at 3:00 p.m., local time, at Benton Town Hall, 1000 NY-14A, Penn Yan, New York 14527, the Yates County Industrial Development Agency (the "Agency") will conduct a public hearing regarding the above-referenced project. Attached is a copy of the Notice of Public Hearing describing the project and the financial assistance contemplated by the Agency. The Notice has been submitted to *The Finger Lakes Times* for publication.

At the public hearing referenced above, the Agency will consider the Project and the Financial Assistance, including the payment-in-lieu-of-tax agreement, the terms of which are proposed to contain a deviation from the Agency's Uniform Tax Exemption Policy (the "Policy"). The Agency is contemplating a deviation from the Policy as follows: the Agency contemplates providing the Company with payments-in-lieu-of-taxes of \$5,000/MWac with a two percent (2%) increase per year for a period of twenty (20) years.

The Agency will broadcast the public hearing live at:  
<https://www.fingerlakesedc.com/new-events/martinsolarpublichearing>.

You are welcome to attend such hearing at which time you will have an opportunity to review the project application and present your views, both orally and in writing, with respect to the project. We are providing this notice to you, pursuant to General Municipal Law Section 859-(a), as the chief executive officer of an affected tax jurisdiction within which the Project is located.



On October 18, 2023, the Agency adopted an inducement resolution (the "Inducement Resolution") with respect to the Project. Pursuant to Chapter 766 of the Laws of 2022 of the State of New York, effective January 1, 2023, enclosed please find a copy of such as-adopted certified Inducement Resolution.

Very truly yours,

YATES COUNTY INDUSTRIAL  
DEVELOPMENT AGENCY

Schedule A

YATES COUNTY

**Certified #9489 0090 0027 6423 5996 08**

Winona Flynn, Administrator  
Yates County  
417 Liberty Street, Suite 1002  
Penn Yan, NY 14527

**Certified #9489 0090 0027 6423 5996 15**

The Honorable Leslie Church, Chairwoman  
Yates County Legislature  
417 Liberty Street  
Penn Yan, NY 14527

**Certified #9489 0090 0027 6423 5996 22**

Meghan Kincaid, Director  
Yates County Finance  
417 Liberty Street, Suite 1081  
Penn Yan, NY 14527

**Certified #9489 0090 0027 6423 5996 39**

Marsha Devine, Treasurer  
Yates County  
417 Liberty Street, Suite 1076  
Penn Yan, NY 14527

TOWN OF BENTON

**Certified #9489 0090 0027 6423 5996 46**

The Honorable John Prendergast  
Supervisor  
Town of Benton  
1000 Route 14A  
Penn Yan, NY 14527

**Certified #9489 0090 0027 6423 5996 53**

Stephanie Holts, Assessor  
Town of Benton  
1000 Route 14A  
Penn Yan, NY 14527

PENN YAN CENTRAL SCHOOL DISTRICT

**Certified #9489 0090 0027 6423 5996 60**

Howard Dennis, Superintendent  
Penn Yan Central School District  
1 School Drive  
Penn Yan, NY 14527

**Certified #9489 0090 0027 6423 5996 77**

David Willson, President  
Board of Education  
Penn Yan Central School District  
1 School Drive  
Penn Yan, NY 14527

**Certified #9489 0090 0027 6423 5996 84**

District Clerk  
Penn Yan Central School District  
1 School Drive  
Penn Yan, NY 14527

## NOTICE OF PUBLIC HEARING

NOTICE IS HEREBY GIVEN that a public hearing pursuant to Article 18-A of the New York General Municipal Law will be held by the Yates County Industrial Development Agency (the "Agency") on Tuesday, November 14, 2023, at 3:00 p.m., local time, at Benton Town Hall, 1000 NY-14A, Penn Yan, New York 14527, in connection with the following matter:

**MARTIN SOLAR LLC**, for itself or on behalf of an entity formed or to be formed by it or on its behalf (collectively, the "Company"), has submitted an application (the "Application"), a copy of which is on file with the Agency, requesting the Agency's assistance with respect to a certain project (the "Project"), consisting of: (i) the acquisition by the Agency of a leasehold interest in approximately 24 acres of real property located at N. Flat Street, Town of Benton, New York and all other lands where by license or easement or other agreement the Company or its designees are making improvements that benefit the Project (the "Land", being more particularly identified as a portion of tax parcel number 17.02-1-16, as may be subdivided); (ii) the planning, design, construction and operation of a 5MWac PV solar electrical generation system, including panel foundations, inverters, transformers, interconnect wiring, utility connections, sitework, landscaping, fencing, security and related improvements (collectively, the "Improvements"); and (iii) the acquisition of and installation in and around the Land and Improvements by the Company of machinery, equipment, fixtures and other items of tangible personal property (the "Equipment"; and, together with the Land and the Improvements, the "Facility").

The Agency will acquire title to, or a leasehold interest in, the Facility and lease the Facility back to the Company. The Company will operate the Facility during the term of the lease. At the end of the lease term, the Company will purchase the Facility from the Agency, or if the Agency holds a leasehold interest, the leasehold interest will be terminated. The Agency contemplates that it will provide financial assistance (the "Financial Assistance") to the Company in the form of sales and use tax exemptions, a partial real property tax abatement structured through a payment-in-lieu-of-tax agreement and a partial mortgage recording tax exemption as authorized pursuant to the laws of the State of New York, consistent with the policies of the Agency.

At the public hearing referenced above, the Agency will consider the Project and the Financial Assistance, including the payment-in-lieu-of-tax agreement, the terms of which are proposed to contain a deviation from the Agency's Uniform Tax Exemption Policy (the "Policy"). The Agency is contemplating a deviation from the Policy as follows: the Agency contemplates providing the Company with payments-in-lieu-of-taxes of \$5,000/MWac with a two percent (2%) increase per year for a period of twenty (20) years.

The Agency will broadcast the public hearing live at: <https://www.fingerlakesedc.com/new-events/martinsolarpublichearing>.

A representative of the Agency will be at the above-stated time and place to present a copy of the Company's Project Application and hear and accept written and oral comments from all persons with views in favor of or opposed to or otherwise relevant to the proposed Financial Assistance.

Dated: November 3, 2023

YATES COUNTY INDUSTRIAL  
DEVELOPMENT AGENCY

**INITIAL RESOLUTION**  
*(Martin Solar LLC Project)*

A regular meeting of the Yates County Industrial Development Agency was convened on Wednesday, October 18, 2023.

The following resolution was duly offered by Amy Storey and seconded by Sirene Garcia, to wit:

**Resolution No. 10/2023 - \_\_\_\_\_**

RESOLUTION OF THE YATES COUNTY INDUSTRIAL DEVELOPMENT AGENCY (THE "AGENCY") (i) ACCEPTING THE APPLICATION OF MARTIN SOLAR LLC, FOR ITSELF AND/OR ON BEHALF OF AN ENTITY OR ENTITIES TO BE FORMED (COLLECTIVELY, THE "COMPANY") WITH RESPECT TO A CERTAIN PROJECT (AS MORE FULLY DESCRIBED BELOW, THE "PROJECT"), (ii) AUTHORIZING A PUBLIC HEARING WITH RESPECT TO THE PROJECT AND (iii) DESCRIBING THE FORMS OF FINANCIAL ASSISTANCE BEING CONTEMPLATED BY THE AGENCY WITH RESPECT TO THE PROJECT.

WHEREAS, by Title I of Article 18-A of the General Municipal Law of the State of New York (the "State"), as amended, and Chapter 113 of the Laws of 1975 of the State (collectively, the "Act"), the **YATES COUNTY INDUSTRIAL DEVELOPMENT AGENCY** (the "Agency") was created with the authority and power to promote, develop, encourage and assist in acquiring, constructing, reconstructing, improving, maintaining, equipping and furnishing industrial, manufacturing, warehousing, commercial, research, and recreational facilities as authorized by the Act, and in connection therewith to enter into straight lease transactions and provide other forms of financial assistance; and

WHEREAS, **MARTIN SOLAR LLC**, for itself or on behalf of an entity formed or to be formed by it or on its behalf (collectively, the "Company"), has submitted an application (the "Application"), a copy of which is on file with the Agency, requesting the Agency's assistance with respect to a certain project (the "Project"), consisting of: (i) the acquisition by the Agency of a leasehold interest in approximately 24 acres of real property located at N. Flat Street, Town of Benton, New York and all other lands where by license or easement or other agreement the Company or its designees are making improvements that benefit the Project (the "Land", being more particularly identified as a portion of tax parcel number 17.02-1-16, as may be subdivided); (ii) the planning, design, construction and operation of a 5MWac PV solar electrical generation system, including panel foundations, inverters, transformers, interconnect wiring, utility connections, sitework, landscaping, fencing, security and related improvements (collectively, the "Improvements"); and (iii) the acquisition of and installation in and around the Land and Improvements by the Company of machinery, equipment, fixtures and other items of tangible personal property (the "Equipment"; and, together with the Land and the Improvements, the "Facility"); and

WHEREAS, pursuant to Article 18-A of the Act the Agency desires to adopt a resolution describing the Project and the financial assistance that the Agency is contemplating with respect to the Project; and

WHEREAS, it is contemplated that the Agency will hold a public hearing and (i) negotiate and enter into an Agent, Financial Assistance and Project Agreement (the "Project Agreement"), a lease agreement (the "Lease Agreement"), a leaseback agreement (the "Leaseback Agreement"), a tax agreement (the "Tax Agreement") and related documents with the Company; (ii) take a leasehold interest in the Land, the Improvements, the Equipment and the personal property constituting the Project (once the Lease Agreement, the Leaseback Agreement and the Tax Agreement have been negotiated); and (iv) provide financial assistance to the Company in the form of: (a) a sales and use tax exemption for purchases and rentals related to the acquisition, construction and equipping of the Project, (b) a partial real property tax abatement structured through the Tax Agreement, and (c) a mortgage recording tax exemption for financings undertaken to construct the Facility (collectively, the "Financial Assistance").

NOW, THEREFORE, BE IT RESOLVED BY THE MEMBERS OF THE YATES COUNTY INDUSTRIAL DEVELOPMENT AGENCY AS FOLLOWS:

Section 1. The Applicant has presented the Application in a form acceptable to the Agency. Based upon the representations made by the Applicant to the Agency in the Application, the Agency hereby finds and determines that:

(A) By virtue of the Act, the Agency has been vested with all powers necessary and convenient to carry out and effectuate the purposes and provisions of the Act and to exercise all powers granted to it under the Act; and

(B) The Agency has the authority to take the actions contemplated herein under the Act; and

(C) The action to be taken by the Agency will induce the Applicant to develop the Project, thereby increasing employment opportunities in Yates County, New York, and otherwise furthering the purposes of the Agency as set forth in the Act; and

(D) The Project will not result in the removal of a civic, commercial, industrial, or manufacturing plant of the Applicant or any other proposed occupant of the Project from one area of the State to another area of the State or result in the abandonment of one or more plants or facilities of the Applicant or any other proposed occupant of the Project located within the State; and the Agency hereby finds that, based on the Application, to the extent occupants are relocating from one plant or facility to another, the Project is reasonably necessary to discourage the Project occupants from removing such other plant or facility to a location outside the State and/or is reasonably necessary to preserve the competitive position of the Project occupants in their respective industries.

Section 2. The Chairman, Vice Chairman or Chief Executive Officer of the Agency are hereby authorized, on behalf of the Agency, to hold a public hearing in compliance with the Act and negotiate (but not execute or deliver) the terms of (A) the Project Agreement, (B) the Lease Agreement, whereby the Company leases the Project to the Agency, (C) the related Leaseback Agreement, whereby the Agency conveys the Project back to the Company, (D) the Tax Agreement and (E) related documents; provided that (i) the rental payments under the Leaseback Agreement include payments of all costs incurred by the Agency arising out of or related to the Project and indemnification of the Agency by the Company for actions taken by the Company and/or claims arising out of or related to the Project and (ii) the terms of the Tax Agreement are consistent with the Agency's Uniform Tax Exemption Policy or the procedures for deviation have been complied with..

Section 3. The Agency is hereby authorized to conduct a public hearing in compliance with the Act.

Section 4. The officers, employees and agents of the Agency are hereby authorized and directed for and in the name and on behalf of the Agency to do all acts and things required and to execute and deliver all such certificates, instruments and documents, to pay all such fees, charges and expenses and to do all such further acts and things as may be necessary or, in the opinion of the officer, employee or agent acting, desirable and proper to effect the purposes of the foregoing resolutions and to cause compliance by the Agency with all of the terms, covenants and provisions of the documents executed for and on behalf of the Agency.

Section 5. These Resolutions shall take effect immediately.

The question of the adoption of the foregoing Resolution was duly put to a vote on roll call, which resulted as follows:

	<u>Yea</u>	<u>Nay</u>	<u>Absent</u>	<u>Abstain</u>
Ryan Hallings	[ X ]	[ ]	[ ]	[ ]
Janice Gaub	[ X ]	[ ]	[ ]	[ ]
Sirene Garcia	[ X ]	[ ]	[ ]	[ ]
Dr. Kim Pinkey	[ ]	[ ]	[ X ]	[ ]
Mary Anne Rogers	[ X ]	[ ]	[ ]	[ ]
Dr. Tim Cutler	[ X ]	[ ]	[ ]	[ ]
Amy Storey	[ X ]	[ ]	[ ]	[ ]

The Resolutions were thereupon duly adopted.



**CERTIFICATION**  
*(Martin Solar LLC Project)*

STATE OF NEW YORK     )  
COUNTY OF YATES     ) ss.:

I, the undersigned Secretary of Yates County Industrial Development Agency, DO HEREBY CERTIFY:

That I have compared the annexed extract of minutes of the meeting of Yates County Industrial Development Agency (the "Agency"), including the resolution contained therein, held on October 18, 2023, with the original thereof on file in the office of the Agency, and that the same is a true and correct copy of the proceedings of the Agency and of such resolution set forth therein and of the whole of said original insofar as the same related to the subject matters therein referred to.

I FURTHER CERTIFY, that all members of the Agency had due notice of the meeting, that the meeting was in all respects duly held and that, pursuant to Article 7 of the Public Officers Law (Open Meetings Law), the meeting was open to the general public and that public notice of the time and place of the meeting was duly given in accordance with such Article 7.

I FURTHER CERTIFY, that there was a quorum of the members of the Agency present throughout said meeting.

I FURTHER CERTIFY, that as of the date hereof, the attached resolution is in full force and effect and has not been amended, repealed or modified.

IN WITNESS WHEREOF, I have hereunto set my hand and affixed the seal of said Agency this 18th day of October, 2023.

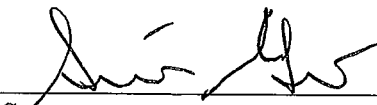
  
\_\_\_\_\_  
Secretary

# Order Receipt

FINGER LAKES TIMES

PO Box 393  
Geneva NY 14456

Phone: 315-789-3333

Fax: 315-789-3376

URL: WWW.FLTIMES.COM

Carla Penazek  
Harris Beach PLLC  
99 Garnsey Road  
Pittsford, NY 14534

Acct #: 00012749  
Phone: (585)419-8744  
Date: 11/06/2023  
Ad #: 00594514  
Salesperson: 5HOUSE Ad Taker: 5JENN

Class: F105

Ad Notes:

Description	Start	Stop	Ins.	Cost/Day	Extras	Amount
LEGAL 957/ Martin	11/03/2023	11/03/2023	1	90.93	27.55	90.93

Ad Text:

## LEGAL NOTICE

NOTICE OF PUBLIC HEARING  
NOTICE IS HEREBY GIVEN that a public hearing pursuant to

Payment Reference:

Credit Card #XXXX1470 \$-90.93

Total: 90.93  
Tax: 0.00  
Net: 90.93  
Prepaid: -90.93

Total Due 0.00

# Affidavit of Publication

STATE OF STATE OF NEW YORK }  
YORK }  
COUNTY OF ONTARIO }

Jennifer Zello, being duly sworn, says:

That she is Legal Clerk of the Finger Lakes Times, a daily newspaper of general circulation, printed and published in Geneva, Ontario County, State of New York; that the publication, a copy of which is attached hereto, was published in the said newspaper on the following dates:

November 03, 2023

That said newspaper was regularly issued and circulated on those dates.

SIGNED:

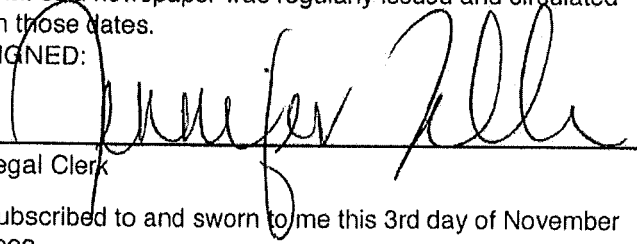
  
\_\_\_\_\_  
Legal Clerk

Subscribed to and sworn to me this 3rd day of November 2023.

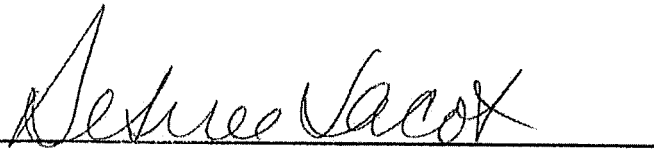
  
\_\_\_\_\_  
Desiree Jacot, Notary Public, Ontario County, State of New York

My commission expires: April 16, 2025

Notary number: 01S16280141

00012746 00594514

Carla Penazek  
Harris Beach PLLC  
99 Garnsey Road  
Pittsford, NY 14534

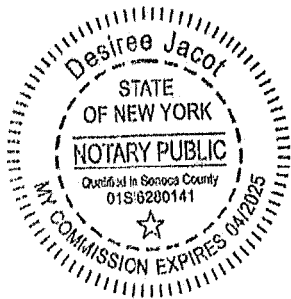

## LEGAL NOTICE

### NOTICE OF PUBLIC HEARING

NOTICE IS HEREBY GIVEN that a public hearing pursuant to Article 18-A of the New York General Municipal Law will be held by the Yates County Industrial Development Agency (the "Agency") on Tuesday, November 14, 2023, at 3:00 p.m., local time, at Benton Town Hall, 1000 NY-14A, Penn Yan, New York 14527, in connection with the following matter:

MARTIN SOLAR LLC, for itself or on behalf of an entity formed or to be formed by it or on its behalf (collectively, the "Company"), has submitted an application (the "Application"), a copy of which is on file with the Agency, requesting the Agency's assistance with respect to a certain project (the "Project"), consisting of: (i) the acquisition by the Agency of a leasehold interest in approximately 24 acres of real property located at N. Flat Street, Town of Benton, New York and all other lands where by license or easement or other agreement the Company or its designees are making improvements that benefit the Project (the "Land", being more particularly identified as a portion of tax parcel number 17.02-1-16, as may be subdivided); (ii) the planning, design, construction and operation of a 5MWac PV solar electrical generation system, including panel foundations, inverters, transformers, interconnect wiring, utility connections, sitework, landscaping, fencing, security and related improvements (collectively, the "Improvements"); and (iii) the acquisition of and installation in and around the Land and Improvements by the Company of machinery, equipment, fixtures and other items of tangible personal property (the "Equipment"; and, together with the Land and the Improvements, the "Facility").

The Agency will acquire title to, or a leasehold interest in, the Facility and lease the Facility back to the Company. The Company will operate the Facility during the term of the lease. At the end of the lease term, the Company will purchase the Facility from the Agency, or if the Agency holds a leasehold interest, the leasehold interest will be terminated. The Agency contemplates that it will provide financial assistance (the "Financial Assistance") to the Company in the form of sales and use tax exemptions, a partial real property tax abatement structured through a payment-in-lieu-of-tax agreement and a partial mortgage recording tax exemption as authorized pursuant to the laws of the State of New York, consistent with the policies of the Agency.

At the public hearing referenced above, the Agency will consider the Project and the Financial Assistance, including the payment-in-lieu-of-tax agreement, the terms of which are proposed to contain a deviation from the Agency's Uniform Tax Exemption Policy (the "Policy"). The Agency is contemplating a deviation from the Policy as follows: the Agency contemplates providing the Company with payments-in-lieu-of-taxes of \$5,000/MWac with a two percent (2%) increase per year for a period of twenty (20) years.

The Agency will broadcast the public hearing live at:  
<https://www.fingerlakesedc.com/new-events/martinsolarpublichearing>.

A representative of the Agency will be at the above-stated time and place to present a copy of the Company's Project Application and hear and accept written and oral comments from all persons with views in favor of or opposed to or otherwise relevant to the proposed Financial Assistance.

Dated: November 3, 2023 YATES COUNTY INDUSTRIAL DEVELOPMENT AGENCY

Public Hearing – Martin Solar LLC

Tuesday, November 13, 2023 – 3:00 P.M.

Attendance: Mike Lipari Director of Business & Community Development, Finger Lakes EDC, Doreen Jensen CFO/Admin Assistant, John Prendergast Town of Benton Supervisor, Thomas Davie Sr., Glen Quackenbush, Meredith Moore GSI Development Corp./Saturn Power

The Public Hearing on the proposed straight leaseback transaction by the Finger Lakes Economic Development Center (FLEDC) on behalf of Martin Solar LLC, was held in the Town of Benton Town Hall, 1000 Route 14A, Town of Benton, Yates County, New York on Tuesday, November 14, 2023 at 3:00 P.M.

In accordance with Section 859-a of the Act, a representative of the Agency will be at the above-stated time and place to present a copy of the Company's project Application, which is also available for viewing on the Agency's website at: <https://www.fingerlakesedc.com/martin-solar-llc>. The Agency also live streamed the Public Hearing live on the FLEDC website at: <https://www.fingerlakesedc.com/new-events/martinsolarpublichearing>. The FLEDC also encouraged all interested parties to submit written comments to the FLEDC, which will be included within the public hearing record. Any written comments may be sent to the FLEDC, Attention: Steve Griffin, Chief Executive Officer, FLEDC, One Keuka Business Park, Suite 100, Penn Yan, New York 14524; Telephone: (315) 536-7328, no later than November 14, 2023.

The Public Hearing notice was published in the legal section of the Finger Lakes Times on November 3, 2023. The Notice of Public hearing was posted on the bulletin board on the Town of Benton Bulletin Board on November 7, 2023. Copies of the Public Hearing Notice were mailed to the taxing jurisdictions (Yates County, Town of Benton, Penn Yan Central School District) on November 3, 2023. The Notice of Public Hearing was also posted on the Finger Lakes Economic Development Center website on October 31, 2023.

Mike Lipari, Director of Business & Community Development for the Finger Lakes Economic Development Center, called the Public Hearing to order at 3:00 pm.

Mr. Lipari introduced himself as the Director of Business & Community Development of the Finger Lakes Economic Development Center.

Mr. Lipari stated the purpose of this Public Hearing is to allow public comment on proposed financial assistance applied for by Martin Solar LLC. Martin Solar LLC is an entity created and owned by Greenwood Sustainable Infrastructure (GSI) Development Corporation. The proposed Martin Solar project would construct a 5-megawatt community solar array on approximately 24 acres of land leased from Aaron and Laura Martin, located at 432 N Flat Street, Penn Yan. The community solar project will generate clean renewable solar energy that can be purchased at a discount by local residents and businesses under NYSEG's Community Distributed Generation program. It is State law for any project that is projected to receive over \$100,000 in financial incentives to hold a Public Hearing. Comments received are presented to the Finger Lakes Economic Development Center Board of Directors for their consideration prior to voting to approve or reject the funding request.

Mr. Lipari reported Martin Solar LLC has applied for sales, mortgage and property tax exemptions on the proposed project. The proposed Payment In Lieu Of Taxes (PILOT) would deviate from our standard 10-year non-manufacturing and 15-year manufacturing PILOT schedules. Affected taxing jurisdictions have been notified of the proposed deviation. No written or verbal comments regarding the PILOT deviation

have been received. The proposed PILOT is a 20-year PILOT, the proposed payments are \$5,000 per megawatt and includes a 2% increase to the PILOT each year. The 20-year PILOT matches the length of the lease between the company and land owner. The total project cost is \$8,065,387 with a projected 50-70 temporary construction jobs to be created. The estimated tax benefits are as follows: \$24,625.40 mortgage recording tax, \$408,462.80 sales tax and \$34,241.72 in property tax for a total of \$467,329.92 in projected tax abatements. The company will pay a projected cumulative PILOT payment of \$607,434.24 over 20-years for a combined company investment (total project cost plus PILOT payment) of \$8,672,821.24. The total economic benefit to the community to total community investment ratio is 19:1.

Mr. Lipari opened the Public Hearing for public comments.

Glen Quackenbush inquired about the property tax abatements. M. Lipari reported that the proposed property tax savings (\$34,421.72) is determined by the difference of what the company would pay in property taxes without a PILOT versus the proposed PILOT payments. Our projections for the assessed value of the property upon completion of the project is determined by utilizing a solar appraisal calculator created by New York State.

Meredith Moore inquired about the distributions of PILOT payments to the affected taxing jurisdictions. M. Lipari reported that he did not have the exact percentages in front of him but the County receives the largest followed by the County and Town receives the smallest percentage.

There being no other comments the Public Hearing was closed at 3:20pm by Mr. Lipari.

Respectfully submitted,

Mike Lipari

**Exhibit B**

Negative Declaration Issued by the Town of Benton Planning Board

[See Attached]

**Full Environmental Assessment Form**  
**Part 1 - Project and Setting**

**Instructions for Completing Part 1**

**Part 1 is to be completed by the applicant or project sponsor.** Responses become part of the application for approval or funding, are subject to public review, and may be subject to further verification.

Complete Part 1 based on information currently available. If additional research or investigation would be needed to fully respond to any item, please answer as thoroughly as possible based on current information; indicate whether missing information does not exist, or is not reasonably available to the sponsor; and, when possible, generally describe work or studies which would be necessary to update or fully develop that information.

Applicants/sponsors must complete all items in Sections A & B. In Sections C, D & E, most items contain an initial question that must be answered either "Yes" or "No". If the answer to the initial question is "Yes", complete the sub-questions that follow. If the answer to the initial question is "No", proceed to the next question. Section F allows the project sponsor to identify and attach any additional information. Section G requires the name and signature of the applicant or project sponsor to verify that the information contained in Part 1 is accurate and complete.

**A. Project and Applicant/Sponsor Information.**

Name of Action or Project: Martin Solar LLC		
Project Location (describe, and attach a general location map): 432 Flat St. Penn Yan, NY 14527		
Brief Description of Proposed Action (include purpose or need):  Project is to be a 5MW AC community distributed generation project, constructed on vacant farmland. Development of this project is in accordance with the NYSEDA NY-SUN program. The proposed site involves the lease of approximately 25 acres from Aaron Martin on his 113.6 acre property, falling under the Tax ID# 128.00-2-59. The project area consists of vacant farmland, with woodland wetland system to the northwest. The solar array and it's fenced area is designed to occupy 24.8 acres of space, and the project will connect to NYSEG's 34.5 kV distribution system.  The project will involve new electrical equipment, accessories, concrete pads for equipment, and a new gravel access road 20 feet in width. The maximum depth of excavation will not exceed 4 feet, but helix screws if required will be installed to a depth of 8-10 feet. The purpose of this project is to generate clean, renewable energy for local residences and businesses in the form of a Community Solar Project. For additional details, please see attached supporting documentation and site drawings.		
Name of Applicant/Sponsor: Adam Rowles, Senior Project Developer - on behalf of Saturn Power Corporation		Telephone: 1-519-498-3261 E-Mail: adam.rowles@saturnpower.com
Address: 140 Foundry St.		
City/PO: Baden	State: ON	Zip Code: N3A 2P7
Project Contact (if not same as sponsor; give name and title/role): Meredith Moore, Project Developer - on behalf of Saturn Power Corporation		Telephone: E-Mail: meredith.moore@saturnpower.com
Address: 140 Foundry St.		
City/PO: Baden	State: ON	Zip Code: N3A 2P7
Property Owner (if not same as sponsor): Aaron Martin		Telephone: E-Mail:
Address: 432 Flat St. Penn Yan, NY 14527		
City/PO: Benton	State: NY	Zip Code: 14527

**B. Government Approvals**

<b>B. Government Approvals, Funding, or Sponsorship.</b> ("Funding" includes grants, loans, tax relief, and any other forms of financial assistance.)		
<b>Government Entity</b>	<b>If Yes: Identify Agency and Approval(s) Required</b>	<b>Application Date (Actual or projected)</b>
a. City Counsel, Town Board, <input checked="" type="checkbox"/> Yes <input type="checkbox"/> No or Village Board of Trustees	Town of Benton	
b. City, Town or Village Planning Board or Commission <input checked="" type="checkbox"/> Yes <input type="checkbox"/> No	Town of Benton; Site Plan Approval, Building Permit	
c. City, Town or Village Zoning Board of Appeals <input type="checkbox"/> Yes <input checked="" type="checkbox"/> No		
d. Other local agencies <input type="checkbox"/> Yes <input checked="" type="checkbox"/> No		
e. County agencies <input checked="" type="checkbox"/> Yes <input type="checkbox"/> No	Yates County Planning Board	
f. Regional agencies <input type="checkbox"/> Yes <input checked="" type="checkbox"/> No	Yates County IDA	
g. State agencies <input checked="" type="checkbox"/> Yes <input type="checkbox"/> No	Including but not limited to: NYSDEC; NYSERDA; NYSDAM; NYSDOT	
h. Federal agencies <input checked="" type="checkbox"/> Yes <input type="checkbox"/> No	Including but not limited to: USACE, (due to possible wetlands on site), FAA	
i. Coastal Resources.		
i. Is the project site within a Coastal Area, or the waterfront area of a Designated Inland Waterway?		<input type="checkbox"/> Yes <input checked="" type="checkbox"/> No
ii. Is the project site located in a community with an approved Local Waterfront Revitalization Program?		<input type="checkbox"/> Yes <input checked="" type="checkbox"/> No
iii. Is the project site within a Coastal Erosion Hazard Area?		<input type="checkbox"/> Yes <input checked="" type="checkbox"/> No

**C. Planning and Zoning**

<b>C.1. Planning and zoning actions.</b>	
Will administrative or legislative adoption, or amendment of a plan, local law, ordinance, rule or regulation be the only approval(s) which must be granted to enable the proposed action to proceed?	<input type="checkbox"/> Yes <input checked="" type="checkbox"/> No
<ul style="list-style-type: none"> <li>• If Yes, complete sections C, F and G.</li> <li>• If No, proceed to question C.2 and complete all remaining sections and questions in Part 1</li> </ul>	
<b>C.2. Adopted land use plans.</b>	
a. Do any municipally- adopted (city, town, village or county) comprehensive land use plan(s) include the site where the proposed action would be located?	<input type="checkbox"/> Yes <input checked="" type="checkbox"/> No
If Yes, does the comprehensive plan include specific recommendations for the site where the proposed action would be located?	<input type="checkbox"/> Yes <input checked="" type="checkbox"/> No
b. Is the site of the proposed action within any local or regional special planning district (for example: Greenway; Brownfield Opportunity Area (BOA); designated State or Federal heritage area; watershed management plan; or other?)	<input type="checkbox"/> Yes <input checked="" type="checkbox"/> No
If Yes, identify the plan(s):	
_____	
_____	
_____	
c. Is the proposed action located wholly or partially within an area listed in an adopted municipal open space plan, or an adopted municipal farmland protection plan?	<input type="checkbox"/> Yes <input checked="" type="checkbox"/> No
If Yes, identify the plan(s):	
_____	
_____	
_____	



**C.3. Zoning**

a. Is the site of the proposed action located in a municipality with an adopted zoning law or ordinance.  Yes  No  
If Yes, what is the zoning classification(s) including any applicable overlay district?

A-R-1

b. Is the use permitted or allowed by a special or conditional use permit?  Yes  No

c. Is a zoning change requested as part of the proposed action?  Yes  No

If Yes,

i. What is the proposed new zoning for the site? \_\_\_\_\_

**C.4. Existing community services.**

a. In what school district is the project site located? Penn Yan CSD

b. What police or other public protection forces serve the project site?

Yates County Sheriff's Office

c. Which fire protection and emergency medical services serve the project site?

Benton Fire Department

d. What parks serve the project site?

zero parks serve site

**D. Project Details**

**D.1. Proposed and Potential Development**

a. What is the general nature of the proposed action (e.g., residential, industrial, commercial, recreational; if mixed, include all components)?

Commercial

b. a. Total acreage of the site of the proposed action? 107.00 acres

b. Total acreage to be physically disturbed? 23.50 acres

c. Total acreage (project site and any contiguous properties) owned or controlled by the applicant or project sponsor? 107.00 acres

c. Is the proposed action an expansion of an existing project or use?  Yes  No

i. If Yes, what is the approximate percentage of the proposed expansion and identify the units (e.g., acres, miles, housing units, square feet)? % \_\_\_\_\_ Units: \_\_\_\_\_

d. Is the proposed action a subdivision, or does it include a subdivision?  Yes  No

If Yes,

i. Purpose or type of subdivision? (e.g., residential, industrial, commercial; if mixed, specify types) \_\_\_\_\_

ii. Is a cluster/conservation layout proposed?  Yes  No

iii. Number of lots proposed? \_\_\_\_\_

iv. Minimum and maximum proposed lot sizes? Minimum \_\_\_\_\_ Maximum \_\_\_\_\_

e. Will the proposed action be constructed in multiple phases?  Yes  No

i. If No, anticipated period of construction: \_\_\_\_\_ months

ii. If Yes:

- Total number of phases anticipated \_\_\_\_\_
- Anticipated commencement date of phase 1 (including demolition) \_\_\_\_\_ month \_\_\_\_\_ year
- Anticipated completion date of final phase \_\_\_\_\_ month \_\_\_\_\_ year

• Generally describe connections or relationships among phases, including any contingencies where progress of one phase may determine timing or duration of future phases: \_\_\_\_\_

f. Does the project include new residential uses?  Yes  No  
 If Yes, show numbers of units proposed.

	<u>One Family</u>	<u>Two Family</u>	<u>Three Family</u>	<u>Multiple Family (four or more)</u>
Initial Phase	_____	_____	_____	_____
At completion of all phases	_____	_____	_____	_____

g. Does the proposed action include new non-residential construction (including expansions)?  Yes  No  
 If Yes,

i. Total number of structures 1

ii. Dimensions (in feet) of largest proposed structure: 6-7 ft height; 4-5 ft width; and 20-25 ft length

iii. Approximate extent of building space to be heated or cooled: \_\_\_\_\_ N/A square feet

h. Does the proposed action include construction or other activities that will result in the impoundment of any liquids, such as creation of a water supply, reservoir, pond, lake, waste lagoon or other storage?  Yes  No  
 If Yes,

i. Purpose of the impoundment: \_\_\_\_\_

ii. If a water impoundment, the principal source of the water:  Ground water  Surface water streams  Other specify: \_\_\_\_\_

iii. If other than water, identify the type of impounded/contained liquids and their source. \_\_\_\_\_

iv. Approximate size of the proposed impoundment. Volume: \_\_\_\_\_ million gallons; surface area: \_\_\_\_\_ acres

v. Dimensions of the proposed dam or impounding structure: \_\_\_\_\_ height; \_\_\_\_\_ length

vi. Construction method/materials for the proposed dam or impounding structure (e.g., earth fill, rock, wood, concrete): \_\_\_\_\_

**D.2. Project Operations**

a. Does the proposed action include any excavation, mining, or dredging, during construction, operations, or both?  Yes  No  
 (Not including general site preparation, grading or installation of utilities or foundations where all excavated materials will remain onsite)  
 If Yes:

i. What is the purpose of the excavation or dredging? \_\_\_\_\_

ii. How much material (including rock, earth, sediments, etc.) is proposed to be removed from the site?

- Volume (specify tons or cubic yards): \_\_\_\_\_
- Over what duration of time? \_\_\_\_\_

iii. Describe nature and characteristics of materials to be excavated or dredged, and plans to use, manage or dispose of them. \_\_\_\_\_

iv. Will there be onsite dewatering or processing of excavated materials?  Yes  No  
 If yes, describe. \_\_\_\_\_

v. What is the total area to be dredged or excavated? \_\_\_\_\_ acres

vi. What is the maximum area to be worked at any one time? \_\_\_\_\_ acres

vii. What would be the maximum depth of excavation or dredging? \_\_\_\_\_ feet

viii. Will the excavation require blasting?  Yes  No

ix. Summarize site reclamation goals and plan: \_\_\_\_\_

b. Would the proposed action cause or result in alteration of, increase or decrease in size of, or encroachment into any existing wetland, waterbody, shoreline, beach or adjacent area?  Yes  No  
 If Yes:

i. Identify the wetland or waterbody which would be affected (by name, water index number, wetland map number or geographic description): \_\_\_\_\_

ii. Describe how the proposed action would affect that waterbody or wetland, e.g. excavation, fill, placement of structures, or alteration of channels, banks and shorelines. Indicate extent of activities, alterations and additions in square feet or acres:

\_\_\_\_\_  
\_\_\_\_\_  
\_\_\_\_\_

iii. Will the proposed action cause or result in disturbance to bottom sediments?  Yes  No

If Yes, describe: \_\_\_\_\_

iv. Will the proposed action cause or result in the destruction or removal of aquatic vegetation?  Yes  No

If Yes:

- acres of aquatic vegetation proposed to be removed: \_\_\_\_\_
- expected acreage of aquatic vegetation remaining after project completion: \_\_\_\_\_
- purpose of proposed removal (e.g. beach clearing, invasive species control, boat access): \_\_\_\_\_
- \_\_\_\_\_
- proposed method of plant removal: \_\_\_\_\_
- if chemical/herbicide treatment will be used, specify product(s): \_\_\_\_\_

v. Describe any proposed reclamation/mitigation following disturbance: \_\_\_\_\_

\_\_\_\_\_

c. Will the proposed action use, or create a new demand for water?  Yes  No

If Yes:

i. Total anticipated water usage/demand per day: \_\_\_\_\_ gallons/day

ii. Will the proposed action obtain water from an existing public water supply?  Yes  No

If Yes:

- Name of district or service area: \_\_\_\_\_
- Does the existing public water supply have capacity to serve the proposal?  Yes  No
- Is the project site in the existing district?  Yes  No
- Is expansion of the district needed?  Yes  No
- Do existing lines serve the project site?  Yes  No

iii. Will line extension within an existing district be necessary to supply the project?  Yes  No

If Yes:

- Describe extensions or capacity expansions proposed to serve this project: \_\_\_\_\_
- \_\_\_\_\_
- Source(s) of supply for the district: \_\_\_\_\_

iv. Is a new water supply district or service area proposed to be formed to serve the project site?  Yes  No

If Yes:

- Applicant/sponsor for new district: \_\_\_\_\_
- Date application submitted or anticipated: \_\_\_\_\_
- Proposed source(s) of supply for new district: \_\_\_\_\_

v. If a public water supply will not be used, describe plans to provide water supply for the project: \_\_\_\_\_

\_\_\_\_\_

vi. If water supply will be from wells (public or private), what is the maximum pumping capacity: \_\_\_\_\_ gallons/minute.

d. Will the proposed action generate liquid wastes?  Yes  No

If Yes:

i. Total anticipated liquid waste generation per day: \_\_\_\_\_ gallons/day

ii. Nature of liquid wastes to be generated (e.g., sanitary wastewater, industrial; if combination, describe all components and approximate volumes or proportions of each): \_\_\_\_\_

\_\_\_\_\_

iii. Will the proposed action use any existing public wastewater treatment facilities?  Yes  No

If Yes:

- Name of wastewater treatment plant to be used: \_\_\_\_\_
- Name of district: \_\_\_\_\_
- Does the existing wastewater treatment plant have capacity to serve the project?  Yes  No
- Is the project site in the existing district?  Yes  No
- Is expansion of the district needed?  Yes  No

• Do existing sewer lines serve the project site?  Yes  No  
 • Will a line extension within an existing district be necessary to serve the project?  Yes  No  
 If Yes:  
 • Describe extensions or capacity expansions proposed to serve this project: \_\_\_\_\_  
 \_\_\_\_\_  
 \_\_\_\_\_

iv. Will a new wastewater (sewage) treatment district be formed to serve the project site?  Yes  No  
 If Yes:  
 • Applicant/sponsor for new district: \_\_\_\_\_  
 • Date application submitted or anticipated: \_\_\_\_\_  
 • What is the receiving water for the wastewater discharge? \_\_\_\_\_  
 v. If public facilities will not be used, describe plans to provide wastewater treatment for the project, including specifying proposed receiving water (name and classification if surface discharge or describe subsurface disposal plans):  
 \_\_\_\_\_  
 \_\_\_\_\_  
 \_\_\_\_\_

vi. Describe any plans or designs to capture, recycle or reuse liquid waste: \_\_\_\_\_  
 \_\_\_\_\_  
 \_\_\_\_\_

e. Will the proposed action disturb more than one acre and create stormwater runoff, either from new point sources (i.e. ditches, pipes, swales, curbs, gutters or other concentrated flows of stormwater) or non-point source (i.e. sheet flow) during construction or post construction?  Yes  No  
 If Yes:  
 i. How much impervious surface will the project create in relation to total size of project parcel?  
 \_\_\_\_\_ Square feet or \_\_\_\_\_ 1 acres (impervious surface)  
 \_\_\_\_\_ Square feet or \_\_\_\_\_ acres (parcel size)  
 ii. Describe types of new point sources. cumulative surface area of driven posts in addition to 384 sq. ft. of concrete pads will be new impervious surfaces. Just over 27,500 sq. ft of compacted gravel access road is proposed for the project.  
 iii. Where will the stormwater runoff be directed (i.e. on-site stormwater management facility/structures, adjacent properties, groundwater, on-site surface water or off-site surface waters)?  
 See attached SWPPP. Soil is well drained, and should run off on site, primarily on drainage areas 1 and 3.  
 \_\_\_\_\_  
 \_\_\_\_\_  
 • If to surface waters, identify receiving water bodies or wetlands: \_\_\_\_\_  
 \_\_\_\_\_  
 \_\_\_\_\_  
 • Will stormwater runoff flow to adjacent properties?  Yes  No

iv. Does the proposed plan minimize impervious surfaces, use pervious materials or collect and re-use stormwater?  Yes  No

f. Does the proposed action include, or will it use on-site, one or more sources of air emissions, including fuel combustion, waste incineration, or other processes or operations?  Yes  No  
 If Yes, identify:  
 i. Mobile sources during project operations (e.g., heavy equipment, fleet or delivery vehicles)  
 \_\_\_\_\_  
 ii. Stationary sources during construction (e.g., power generation, structural heating, batch plant, crushers)  
 \_\_\_\_\_  
 iii. Stationary sources during operations (e.g., process emissions, large boilers, electric generation)  
 \_\_\_\_\_  
 \_\_\_\_\_

g. Will any air emission sources named in D.2.f (above), require a NY State Air Registration, Air Facility Permit, or Federal Clean Air Act Title IV or Title V Permit?  Yes  No  
 If Yes:  
 i. Is the project site located in an Air quality non-attainment area? (Area routinely or periodically fails to meet ambient air quality standards for all or some parts of the year)  Yes  No  
 ii. In addition to emissions as calculated in the application, the project will generate:  
 • \_\_\_\_\_ Tons/year (short tons) of Carbon Dioxide (CO<sub>2</sub>)  
 • \_\_\_\_\_ Tons/year (short tons) of Nitrous Oxide (N<sub>2</sub>O)  
 • \_\_\_\_\_ Tons/year (short tons) of Perfluorocarbons (PFCs)  
 • \_\_\_\_\_ Tons/year (short tons) of Sulfur Hexafluoride (SF<sub>6</sub>)  
 • \_\_\_\_\_ Tons/year (short tons) of Carbon Dioxide equivalent of Hydrofluorocarbons (HFCs)  
 • \_\_\_\_\_ Tons/year (short tons) of Hazardous Air Pollutants (HAPs)

h. Will the proposed action generate or emit methane (including, but not limited to, sewage treatment plants, landfills, composting facilities)?  Yes  No

If Yes:

i. Estimate methane generation in tons/year (metric): \_\_\_\_\_

ii. Describe any methane capture, control or elimination measures included in project design (e.g., combustion to generate heat or electricity, flaring): \_\_\_\_\_

---

i. Will the proposed action result in the release of air pollutants from open-air operations or processes, such as quarry or landfill operations?  Yes  No

If Yes: Describe operations and nature of emissions (e.g., diesel exhaust, rock particulates/dust): \_\_\_\_\_

---

j. Will the proposed action result in a substantial increase in traffic above present levels or generate substantial new demand for transportation facilities or services?  Yes  No

If Yes:

i. When is the peak traffic expected (Check all that apply):  Morning  Evening  Weekend  
 Randomly between hours of \_\_\_\_\_ to \_\_\_\_\_.

ii. For commercial activities only, projected number of truck trips/day and type (e.g., semi trailers and dump trucks): \_\_\_\_\_

iii. Parking spaces: Existing \_\_\_\_\_ Proposed \_\_\_\_\_ Net increase/decrease \_\_\_\_\_

iv. Does the proposed action include any shared use parking?  Yes  No

v. If the proposed action includes any modification of existing roads, creation of new roads or change in existing access, describe: \_\_\_\_\_

vi. Are public/private transportation service(s) or facilities available within 1/2 mile of the proposed site?  Yes  No

vii. Will the proposed action include access to public transportation or accommodations for use of hybrid, electric or other alternative fueled vehicles?  Yes  No

viii. Will the proposed action include plans for pedestrian or bicycle accommodations for connections to existing pedestrian or bicycle routes?  Yes  No

---

k. Will the proposed action (for commercial or industrial projects only) generate new or additional demand for energy?  Yes  No

If Yes:

i. Estimate annual electricity demand during operation of the proposed action: \_\_\_\_\_

ii. Anticipated sources/suppliers of electricity for the project (e.g., on-site combustion, on-site renewable, via grid/local utility, or other): \_\_\_\_\_

iii. Will the proposed action require a new, or an upgrade, to an existing substation?  Yes  No

---

l. Hours of operation. Answer all items which apply.

<p>i. During Construction:</p> <ul style="list-style-type: none"> <li>• Monday - Friday: _____ 7am-7pm</li> <li>• Saturday: _____</li> <li>• Sunday: _____</li> <li>• Holidays: _____</li> </ul>	<p>ii. During Operations:</p> <ul style="list-style-type: none"> <li>• Monday - Friday: _____ 9am-5pm</li> <li>• Saturday: _____ as needed</li> <li>• Sunday: _____ as needed</li> <li>• Holidays: _____</li> </ul>
--	---

m. Will the proposed action produce noise that will exceed existing ambient noise levels during construction, operation, or both?  Yes  No  
 If yes:  
 i. Provide details including sources, time of day and duration:  
 Minor noise impacts, based on typical construction equipment: telehandlers, skid steers, light construction equipment, hand power tools  
 Operation related noise (None) \_\_\_\_\_

ii. Will the proposed action remove existing natural barriers that could act as a noise barrier or screen?  Yes  No  
 Describe: \_\_\_\_\_

---

n. Will the proposed action have outdoor lighting?  Yes  No  
 If yes:  
 i. Describe source(s), location(s), height of fixture(s), direction/aim, and proximity to nearest occupied structures:  
 \_\_\_\_\_

ii. Will proposed action remove existing natural barriers that could act as a light barrier or screen?  Yes  No  
 Describe: \_\_\_\_\_

---

o. Does the proposed action have the potential to produce odors for more than one hour per day?  Yes  No  
 If Yes, describe possible sources, potential frequency and duration of odor emissions, and proximity to nearest occupied structures: \_\_\_\_\_

---

p. Will the proposed action include any bulk storage of petroleum (combined capacity of over 1,100 gallons) or chemical products 185 gallons in above ground storage or any amount in underground storage?  Yes  No  
 If Yes:  
 i. Product(s) to be stored \_\_\_\_\_  
 ii. Volume(s) \_\_\_\_\_ per unit time \_\_\_\_\_ (e.g., month, year)  
 iii. Generally, describe the proposed storage facilities: \_\_\_\_\_

---

q. Will the proposed action (commercial, industrial and recreational projects only) use pesticides (i.e., herbicides, insecticides) during construction or operation?  Yes  No  
 If Yes:  
 i. Describe proposed treatment(s):  
 \_\_\_\_\_

ii. Will the proposed action use Integrated Pest Management Practices?  Yes  No

---

r. Will the proposed action (commercial or industrial projects only) involve or require the management or disposal of solid waste (excluding hazardous materials)?  Yes  No  
 If Yes:  
 i. Describe any solid waste(s) to be generated during construction or operation of the facility:  
 • Construction: \_\_\_\_\_ tons per \_\_\_\_\_ (unit of time)  
 • Operation : \_\_\_\_\_ tons per \_\_\_\_\_ (unit of time)  
 ii. Describe any proposals for on-site minimization, recycling or reuse of materials to avoid disposal as solid waste:  
 • Construction: \_\_\_\_\_  
 • Operation: \_\_\_\_\_

iii. Proposed disposal methods/facilities for solid waste generated on-site:  
 • Construction: \_\_\_\_\_  
 • Operation: \_\_\_\_\_

s. Does the proposed action include construction or modification of a solid waste management facility?  Yes  No  
 If Yes:  
 i. Type of management or handling of waste proposed for the site (e.g., recycling or transfer station, composting, landfill, or other disposal activities): \_\_\_\_\_  
 ii. Anticipated rate of disposal/processing:  
 • \_\_\_\_\_ Tons/month, if transfer or other non-combustion/thermal treatment, or  
 • \_\_\_\_\_ Tons/hour, if combustion or thermal treatment  
 iii. If landfill, anticipated site life: \_\_\_\_\_ years

t. Will the proposed action at the site involve the commercial generation, treatment, storage, or disposal of hazardous waste?  Yes  No  
 If Yes:  
 i. Name(s) of all hazardous wastes or constituents to be generated, handled or managed at facility: \_\_\_\_\_  
 \_\_\_\_\_  
 ii. Generally describe processes or activities involving hazardous wastes or constituents: \_\_\_\_\_  
 \_\_\_\_\_  
 iii. Specify amount to be handled or generated \_\_\_\_\_ tons/month  
 iv. Describe any proposals for on-site minimization, recycling or reuse of hazardous constituents: \_\_\_\_\_  
 \_\_\_\_\_  
 v. Will any hazardous wastes be disposed at an existing offsite hazardous waste facility?  Yes  No  
 If Yes: provide name and location of facility: \_\_\_\_\_  
 \_\_\_\_\_  
 If No: describe proposed management of any hazardous wastes which will not be sent to a hazardous waste facility:  
 \_\_\_\_\_  
 \_\_\_\_\_

**E. Site and Setting of Proposed Action**

**E.1. Land uses on and surrounding the project site**

a. Existing land uses.  
 i. Check all uses that occur on, adjoining and near the project site.  
 Urban  Industrial  Commercial  Residential (suburban)  Rural (non-farm)  
 Forest  Agriculture  Aquatic  Other (specify): \_\_\_\_\_  
 ii. If mix of uses, generally describe:  
 \_\_\_\_\_  
 \_\_\_\_\_

b. Land uses and covertypes on the project site.

Land use or Covertypes	Current Acreage	Acreage After Project Completion	Change (Acres +/-)
• Roads, buildings, and other paved or impervious surfaces	1.19	1.83	0.64
• Forested	17.60	15.40	-2.2
• Meadows, grasslands or brushlands (non-agricultural, including abandoned agricultural)	0.30	0.30	0
• Agricultural (includes active orchards, field, greenhouse etc.)	87.37	66.43	20.94
• Surface water features (lakes, ponds, streams, rivers, etc.)	0	0	0
• Wetlands (freshwater or tidal)	0.54	0.54	0
• Non-vegetated (bare rock, earth or fill)	0	0	0
• Other Describe: <u>Community Solar Facility</u>	0	22.5	22.5

c. Is the project site presently used by members of the community for public recreation?  Yes  No  
i. If Yes: explain: \_\_\_\_\_

d. Are there any facilities serving children, the elderly, people with disabilities (e.g., schools, hospitals, licensed day care centers, or group homes) within 1500 feet of the project site?  Yes  No  
If Yes,  
i. Identify Facilities: \_\_\_\_\_  
\_\_\_\_\_

e. Does the project site contain an existing dam?  Yes  No  
If Yes:  
i. Dimensions of the dam and impoundment:  
• Dam height: \_\_\_\_\_ feet  
• Dam length: \_\_\_\_\_ feet  
• Surface area: \_\_\_\_\_ acres  
• Volume impounded: \_\_\_\_\_ gallons OR acre-feet  
ii. Dam's existing hazard classification: \_\_\_\_\_  
iii. Provide date and summarize results of last inspection: \_\_\_\_\_  
\_\_\_\_\_

f. Has the project site ever been used as a municipal, commercial or industrial solid waste management facility, or does the project site adjoin property which is now, or was at one time, used as a solid waste management facility?  Yes  No  
If Yes:  
i. Has the facility been formally closed?  Yes  No  
• If yes, cite sources/documentation: \_\_\_\_\_  
ii. Describe the location of the project site relative to the boundaries of the solid waste management facility: \_\_\_\_\_  
\_\_\_\_\_

iii. Describe any development constraints due to the prior solid waste activities: \_\_\_\_\_  
\_\_\_\_\_

g. Have hazardous wastes been generated, treated and/or disposed of at the site, or does the project site adjoin property which is now or was at one time used to commercially treat, store and/or dispose of hazardous waste?  Yes  No  
If Yes:  
i. Describe waste(s) handled and waste management activities, including approximate time when activities occurred: \_\_\_\_\_  
\_\_\_\_\_

h. Potential contamination history. Has there been a reported spill at the proposed project site, or have any remedial actions been conducted at or adjacent to the proposed site?  Yes  No  
If Yes:  
i. Is any portion of the site listed on the NYSDEC Spills Incidents database or Environmental Site Remediation database? Check all that apply:  Yes  No  
 Yes – Spills Incidents database Provide DEC ID number(s): \_\_\_\_\_  
 Yes – Environmental Site Remediation database Provide DEC ID number(s): \_\_\_\_\_  
 Neither database  
ii. If site has been subject of RCRA corrective activities, describe control measures: \_\_\_\_\_  
\_\_\_\_\_

iii. Is the project within 2000 feet of any site in the NYSDEC Environmental Site Remediation database?  Yes  No  
If yes, provide DEC ID number(s): \_\_\_\_\_  
iv. If yes to (i), (ii) or (iii) above, describe current status of site(s): \_\_\_\_\_  
\_\_\_\_\_



v. Is the project site subject to an institutional control limiting property uses?  Yes  No

- If yes, DEC site ID number: \_\_\_\_\_
- Describe the type of institutional control (e.g., deed restriction or easement): \_\_\_\_\_
- Describe any use limitations: \_\_\_\_\_
- Describe any engineering controls: \_\_\_\_\_
- Will the project affect the institutional or engineering controls in place?  Yes  No
- Explain: \_\_\_\_\_  
 \_\_\_\_\_  
 \_\_\_\_\_

**E.2. Natural Resources On or Near Project Site**

a. What is the average depth to bedrock on the project site? \_\_\_\_\_ >7 feet

b. Are there bedrock outcroppings on the project site?  Yes  No  
 If Yes, what proportion of the site is comprised of bedrock outcroppings? \_\_\_\_\_ %

c. Predominant soil type(s) present on project site:

Lima Loam	_____	35.7 %
Honeoye Loam	_____	34.3 %
Kendala Loam	_____	24.8 %

d. What is the average depth to the water table on the project site? Average: \_\_\_\_\_ 7 feet

e. Drainage status of project site soils:

<input checked="" type="checkbox"/> Well Drained:	_____	33.8 % of site
<input checked="" type="checkbox"/> Moderately Well Drained:	_____	35.8 % of site
<input checked="" type="checkbox"/> Poorly Drained	_____	30.4 % of site

f. Approximate proportion of proposed action site with slopes:

<input checked="" type="checkbox"/> 0-10%:	_____	100 % of site
<input type="checkbox"/> 10-15%:	_____	_____ % of site
<input type="checkbox"/> 15% or greater:	_____	_____ % of site

g. Are there any unique geologic features on the project site?  Yes  No  
 If Yes, describe: \_\_\_\_\_  
 \_\_\_\_\_

h. Surface water features.

i. Does any portion of the project site contain wetlands or other waterbodies (including streams, rivers, ponds or lakes)?  Yes  No

ii. Do any wetlands or other waterbodies adjoin the project site?  Yes  No

If Yes to either *i* or *ii*, continue. If No, skip to E.2.i.

iii. Are any of the wetlands or waterbodies within or adjoining the project site regulated by any federal, state or local agency?  Yes  No

iv. For each identified regulated wetland and waterbody on the project site, provide the following information:

- Streams: Name 898-468 Classification C
- Lakes or Ponds: Name \_\_\_\_\_ Classification \_\_\_\_\_
- Wetlands: Name Federal Waters, Federal Waters, Federal Waters, Federal Wa Approximate Size \_\_\_\_\_
- Wetland No. (if regulated by DEC) \_\_\_\_\_

v. Are any of the above water bodies listed in the most recent compilation of NYS water quality-impaired waterbodies?  Yes  No

If yes, name of impaired water body/bodies and basis for listing as impaired: \_\_\_\_\_  
 \_\_\_\_\_

i. Is the project site in a designated Floodway?  Yes  No

j. Is the project site in the 100-year Floodplain?  Yes  No

k. Is the project site in the 500-year Floodplain?  Yes  No

l. Is the project site located over, or immediately adjoining, a primary, principal or sole source aquifer?  Yes  No

If Yes:

i. Name of aquifer: \_\_\_\_\_

m. Identify the predominant wildlife species that occupy or use the project site:  
 Unknown \_\_\_\_\_  
 \_\_\_\_\_  
 \_\_\_\_\_

n. Does the project site contain a designated significant natural community?  Yes  No  
 If Yes:  
 i. Describe the habitat/community (composition, function, and basis for designation): \_\_\_\_\_  
 ii. Source(s) of description or evaluation: \_\_\_\_\_  
 iii. Extent of community/habitat:  
 • Currently: \_\_\_\_\_ acres  
 • Following completion of project as proposed: \_\_\_\_\_ acres  
 • Gain or loss (indicate + or -): \_\_\_\_\_ acres

o. Does project site contain any species of plant or animal that is listed by the federal government or NYS as endangered or threatened, or does it contain any areas identified as habitat for an endangered or threatened species?  Yes  No  
 If Yes:  
 i. Species and listing (endangered or threatened): \_\_\_\_\_  
 \_\_\_\_\_  
 \_\_\_\_\_

p. Does the project site contain any species of plant or animal that is listed by NYS as rare, or as a species of special concern?  Yes  No  
 If Yes:  
 i. Species and listing: \_\_\_\_\_  
 Monarch Butterfly has been flagged on the property and has been listed as a candidate species in the USFWS Species list (see attached)

q. Is the project site or adjoining area currently used for hunting, trapping, fishing or shell fishing?  Yes  No  
 If yes, give a brief description of how the proposed action may affect that use: \_\_\_\_\_  
 \_\_\_\_\_

**E.3. Designated Public Resources On or Near Project Site**

a. Is the project site, or any portion of it, located in a designated agricultural district certified pursuant to Agriculture and Markets Law, Article 25-AA, Section 303 and 304?  Yes  No  
 If Yes, provide county plus district name/number: YATE001

b. Are agricultural lands consisting of highly productive soils present?  Yes  No  
 i. If Yes: acreage(s) on project site? 85 acres  
 ii. Source(s) of soil rating(s): USDA Web Soil Survey Soil Crop Productivity Index

c. Does the project site contain all or part of, or is it substantially contiguous to, a registered National Natural Landmark?  Yes  No  
 If Yes:  
 i. Nature of the natural landmark:  Biological Community  Geological Feature  
 ii. Provide brief description of landmark, including values behind designation and approximate size/extent: \_\_\_\_\_  
 \_\_\_\_\_  
 \_\_\_\_\_

d. Is the project site located in or does it adjoin a state listed Critical Environmental Area?  Yes  No  
 If Yes:  
 i. CEA name: \_\_\_\_\_  
 ii. Basis for designation: \_\_\_\_\_  
 iii. Designating agency and date: \_\_\_\_\_

e. Does the project site contain, or is it substantially contiguous to, a building, archaeological site, or district which is listed on the National or State Register of Historic Places, or that has been determined by the Commissioner of the NYS Office of Parks, Recreation and Historic Preservation to be eligible for listing on the State Register of Historic Places?  Yes  No

If Yes:

i. Nature of historic/archaeological resource:  Archaeological Site  Historic Building or District

ii. Name: \_\_\_\_\_

iii. Brief description of attributes on which listing is based: \_\_\_\_\_

---

f. Is the project site, or any portion of it, located in or adjacent to an area designated as sensitive for archaeological sites on the NY State Historic Preservation Office (SHPO) archaeological site inventory?  Yes  No

---

g. Have additional archaeological or historic site(s) or resources been identified on the project site?  Yes  No

If Yes:

i. Describe possible resource(s): Request for additional information issued by SHPO on landowner dwelling. Awaiting feedback.

ii. Basis for identification: SHPO CRIS System due diligence

---

h. Is the project site within five miles of any officially designated and publicly accessible federal, state, or local scenic or aesthetic resource?  Yes  No

If Yes:

i. Identify resource: \_\_\_\_\_

ii. Nature of, or basis for, designation (e.g., established highway overlook, state or local park, state historic trail or scenic byway, etc.): \_\_\_\_\_

iii. Distance between project and resource: \_\_\_\_\_ miles.

---

i. Is the project site located within a designated river corridor under the Wild, Scenic and Recreational Rivers Program 6 NYCRR 666?  Yes  No

If Yes:

i. Identify the name of the river and its designation: \_\_\_\_\_

ii. Is the activity consistent with development restrictions contained in 6NYCRR Part 666?  Yes  No

**F. Additional Information**

Attach any additional information which may be needed to clarify your project.

If you have identified any adverse impacts which could be associated with your proposal, please describe those impacts plus any measures which you propose to avoid or minimize them.

**G. Verification**

I certify that the information provided is true to the best of my knowledge.

Applicant/Sponsor Name Adam Rowles Date 02/28/2023

Signature Adam Rowles Digitally signed by Adam Rowles  
Date: 2023.02.28 11:12:45 -05'00' Title Senior Project Developer

**PRINT FORM**

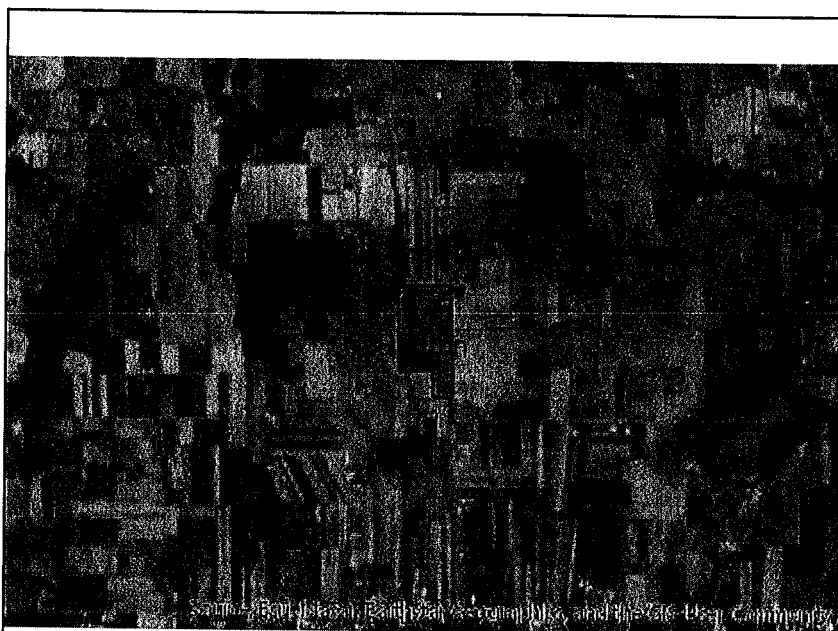

**Disclaimer:** The EAF Mapper is a screening tool intended to assist project sponsors and reviewing agencies in preparing an environmental assessment form (EAF). Not all questions asked in the EAF are answered by the EAF Mapper. Additional information on any EAF question can be obtained by consulting the EAF Workbooks. Although the EAF Mapper provides the most up-to-date digital data available to DEC, you may also need to contact local or other data sources in order to obtain data not provided by the Mapper. Digital data is not a substitute for agency determinations.

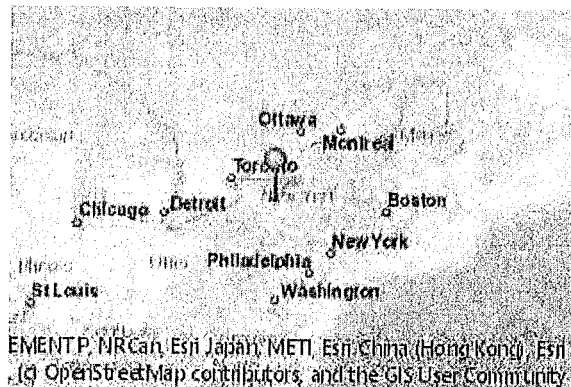

B.i.i [Coastal or Waterfront Area]	No
B.i.ii [Local Waterfront Revitalization Area]	No
C.2.b. [Special Planning District]	Digital mapping data are not available or are incomplete. Refer to EAF Workbook.
E.1.h [DEC Spills or Remediation Site - Potential Contamination History]	Digital mapping data are not available or are incomplete. Refer to EAF Workbook.
E.1.h.i [DEC Spills or Remediation Site - Listed]	Digital mapping data are not available or are incomplete. Refer to EAF Workbook.
E.1.h.i [DEC Spills or Remediation Site - Environmental Site Remediation Database]	Digital mapping data are not available or are incomplete. Refer to EAF Workbook.
E.1.h.iii [Within 2,000' of DEC Remediation Site]	No
E.2.g [Unique Geologic Features]	No
E.2.h.i [Surface Water Features]	Yes
E.2.h.ii [Surface Water Features]	Yes
E.2.h.iii [Surface Water Features]	Yes - Digital mapping information on local and federal wetlands and waterbodies is known to be incomplete. Refer to EAF Workbook.
E.2.h.iv [Surface Water Features - Stream Name]	898-468
E.2.h.iv [Surface Water Features - Stream Classification]	C
E.2.h.iv [Surface Water Features - Wetlands Name]	Federal Waters
E.2.h.v [Impaired Water Bodies]	No
E.2.i. [Floodway]	Digital mapping data are not available or are incomplete. Refer to EAF Workbook.
E.2.j. [100 Year Floodplain]	Digital mapping data are not available or are incomplete. Refer to EAF Workbook.

E.2.k. [500 Year Floodplain]	Digital mapping data are not available or are incomplete. Refer to EAF Workbook.
E.2.i. [Aquifers]	No
E.2.n. [Natural Communities]	No
E.2.o. [Endangered or Threatened Species]	No
E.2.p. [Rare Plants or Animals]	No
E.3.a. [Agricultural District]	Yes
E.3.a. [Agricultural District]	YATE001
E.3.c. [National Natural Landmark]	No
E.3.d [Critical Environmental Area]	No
E.3.e. [National or State Register of Historic Places or State Eligible Sites]	Digital mapping data are not available or are incomplete. Refer to EAF Workbook.
E.3.f. [Archeological Sites]	No
E.3.i. [Designated River Corridor]	No

**Full Environmental Assessment Form**  
**Part 2 - Identification of Potential Project Impacts**

Agency Use Only (If applicable)  
 Project: Marlin Solar  
 Date: 07/25/2023

Part 2 is to be completed by the lead agency. Part 2 is designed to help the lead agency inventory all potential resources that could be affected by a proposed project or action. We recognize that the lead agency's reviewer(s) will not necessarily be environmental professionals. So, the questions are designed to walk a reviewer through the assessment process by providing a series of questions that can be answered using the information found in Part 1. To further assist the lead agency in completing Part 2, the form identifies the most relevant questions in Part 1 that will provide the information needed to answer the Part 2 question. When Part 2 is completed, the lead agency will have identified the relevant environmental areas that may be impacted by the proposed activity.

If the lead agency is a state agency and the action is in any Coastal Area, complete the Coastal Assessment Form before proceeding with this assessment.

**Tips for completing Part 2:**

- Review all of the information provided in Part 1.
- Review any application, maps, supporting materials and the Full EAF Workbook.
- Answer each of the 18 questions in Part 2.
- If you answer "Yes" to a numbered question, please complete all the questions that follow in that section.
- If you answer "No" to a numbered question, move on to the next numbered question.
- Check appropriate column to indicate the anticipated size of the impact.
- Proposed projects that would exceed a numeric threshold contained in a question should result in the reviewing agency checking the box "Moderate to large impact may occur."
- The reviewer is not expected to be an expert in environmental analysis.
- If you are not sure or undecided about the size of an impact, it may help to review the sub-questions for the general question and consult the workbook.
- When answering a question consider all components of the proposed activity, that is, the "whole action".
- Consider the possibility for long-term and cumulative impacts as well as direct impacts.
- Answer the question in a reasonable manner considering the scale and context of the project.

1. Impact on Land			
Proposed action may involve construction on, or physical alteration of, the land surface of the proposed site. (See Part 1. D.1)		<input type="checkbox"/> NO	<input checked="" type="checkbox"/> YES
<i>If "Yes", answer questions a - j. If "No", move on to Section 2.</i>			
	Relevant Part I Question(s)	No, or small impact may occur	Moderate to large impact may occur
a. The proposed action may involve construction on land where depth to water table is less than 3 feet.	E2d	<input checked="" type="checkbox"/>	<input type="checkbox"/>
b. The proposed action may involve construction on slopes of 15% or greater.	E2f	<input checked="" type="checkbox"/>	<input type="checkbox"/>
c. The proposed action may involve construction on land where bedrock is exposed, or generally within 5 feet of existing ground surface.	E2a	<input checked="" type="checkbox"/>	<input type="checkbox"/>
d. The proposed action may involve the excavation and removal of more than 1,000 tons of natural material.	D2a	<input checked="" type="checkbox"/>	<input type="checkbox"/>
e. The proposed action may involve construction that continues for more than one year or in multiple phases.	D1e	<input checked="" type="checkbox"/>	<input type="checkbox"/>
f. The proposed action may result in increased erosion, whether from physical disturbance or vegetation removal (including from treatment by herbicides).	D2e, D2q	<input checked="" type="checkbox"/>	<input type="checkbox"/>
g. The proposed action is, or may be, located within a Coastal Erosion hazard area.	B1i	<input checked="" type="checkbox"/>	<input type="checkbox"/>
h. Other impacts: _____		<input type="checkbox"/>	<input type="checkbox"/>

**2. Impact on Geological Features**

The proposed action may result in the modification or destruction of, or inhibit access to, any unique or unusual land forms on the site (e.g., cliffs, dunes, minerals, fossils, caves). (See Part 1. E.2.g)

NO

YES

If "Yes", answer questions a - c. If "No", move on to Section 3.

	Relevant Part I Question(s)	No, or small impact may occur	Moderate to large impact may occur
a. Identify the specific land form(s) attached: _____ _____	E2g	<input type="checkbox"/>	<input type="checkbox"/>
b. The proposed action may affect or is adjacent to a geological feature listed as a registered National Natural Landmark. Specific feature: _____	E3c	<input type="checkbox"/>	<input type="checkbox"/>
c. Other impacts: _____ _____		<input type="checkbox"/>	<input type="checkbox"/>

**3. Impacts on Surface Water**

The proposed action may affect one or more wetlands or other surface water bodies (e.g., streams, rivers, ponds or lakes). (See Part 1. D.2, E.2.h)

NO

YES

If "Yes", answer questions a - l. If "No", move on to Section 4.

	Relevant Part I Question(s)	No, or small impact may occur	Moderate to large impact may occur
a. The proposed action may create a new water body.	D2b, D1h	<input type="checkbox"/>	<input type="checkbox"/>
b. The proposed action may result in an increase or decrease of over 10% or more than a 10 acre increase or decrease in the surface area of any body of water.	D2b	<input type="checkbox"/>	<input type="checkbox"/>
c. The proposed action may involve dredging more than 100 cubic yards of material from a wetland or water body.	D2a	<input type="checkbox"/>	<input type="checkbox"/>
d. The proposed action may involve construction within or adjoining a freshwater or tidal wetland, or in the bed or banks of any other water body.	E2h	<input type="checkbox"/>	<input type="checkbox"/>
e. The proposed action may create turbidity in a waterbody, either from upland erosion, runoff or by disturbing bottom sediments.	D2a, D2h	<input type="checkbox"/>	<input type="checkbox"/>
f. The proposed action may include construction of one or more intake(s) for withdrawal of water from surface water.	D2c	<input type="checkbox"/>	<input type="checkbox"/>
g. The proposed action may include construction of one or more outfall(s) for discharge of wastewater to surface water(s).	D2d	<input type="checkbox"/>	<input type="checkbox"/>
h. The proposed action may cause soil erosion, or otherwise create a source of stormwater discharge that may lead to siltation or other degradation of receiving water bodies.	D2e	<input type="checkbox"/>	<input type="checkbox"/>
i. The proposed action may affect the water quality of any water bodies within or downstream of the site of the proposed action.	E2h	<input type="checkbox"/>	<input type="checkbox"/>
j. The proposed action may involve the application of pesticides or herbicides in or around any water body.	D2q, E2h	<input type="checkbox"/>	<input type="checkbox"/>
k. The proposed action may require the construction of new, or expansion of existing, wastewater treatment facilities.	D1a, D2d	<input type="checkbox"/>	<input type="checkbox"/>

l. Other impacts: _____ _____		<input type="checkbox"/>	<input type="checkbox"/>
----------------------------------	--	--------------------------	--------------------------

**4. Impact on groundwater**  
 The proposed action may result in new or additional use of ground water, or may have the potential to introduce contaminants to ground water or an aquifer. (See Part 1. D.2.a, D.2.c, D.2.d, D.2.p, D.2.q, D.2.t)  
*If "Yes", answer questions a - h. If "No", move on to Section 5.*

NO       YES

	Relevant Part I Question(s)	No, or small impact may occur	Moderate to large impact may occur
a. The proposed action may require new water supply wells, or create additional demand on supplies from existing water supply wells.	D2c	<input type="checkbox"/>	<input type="checkbox"/>
b. Water supply demand from the proposed action may exceed safe and sustainable withdrawal capacity rate of the local supply or aquifer. Cite Source: _____	D2c	<input type="checkbox"/>	<input type="checkbox"/>
c. The proposed action may allow or result in residential uses in areas without water and sewer services.	D1a, D2c	<input type="checkbox"/>	<input type="checkbox"/>
d. The proposed action may include or require wastewater discharged to groundwater.	D2d, E2l	<input type="checkbox"/>	<input type="checkbox"/>
e. The proposed action may result in the construction of water supply wells in locations where groundwater is, or is suspected to be, contaminated.	D2c, E1f, E1g, E1h	<input type="checkbox"/>	<input type="checkbox"/>
f. The proposed action may require the bulk storage of petroleum or chemical products over ground water or an aquifer.	D2p, E2l	<input type="checkbox"/>	<input type="checkbox"/>
g. The proposed action may involve the commercial application of pesticides within 100 feet of potable drinking water or irrigation sources.	E2h, D2q, E2l, D2c	<input type="checkbox"/>	<input type="checkbox"/>
h. Other impacts: _____ _____		<input type="checkbox"/>	<input type="checkbox"/>

**5. Impact on Flooding**  
 The proposed action may result in development on lands subject to flooding. (See Part 1. E.2)  
*If "Yes", answer questions a - g. If "No", move on to Section 6.*

NO       YES

	Relevant Part I Question(s)	No, or small impact may occur	Moderate to large impact may occur
a. The proposed action may result in development in a designated floodway.	E2i	<input type="checkbox"/>	<input type="checkbox"/>
b. The proposed action may result in development within a 100 year floodplain.	E2j	<input type="checkbox"/>	<input type="checkbox"/>
c. The proposed action may result in development within a 500 year floodplain.	E2k	<input type="checkbox"/>	<input type="checkbox"/>
d. The proposed action may result in, or require, modification of existing drainage patterns.	D2b, D2e	<input type="checkbox"/>	<input type="checkbox"/>
e. The proposed action may change flood water flows that contribute to flooding.	D2b, E2i, E2j, E2k	<input type="checkbox"/>	<input type="checkbox"/>
f. If there is a dam located on the site of the proposed action, is the dam in need of repair, or upgrade?	E1e	<input type="checkbox"/>	<input type="checkbox"/>



g. Other impacts: \_\_\_\_\_

**6. Impacts on Air**

The proposed action may include a state regulated air emission source. (See Part 1. D.2.f., D.2.h, D.2.g)

NO

YES

If "Yes", answer questions a - f. If "No", move on to Section 7.

	Relevant Part I Question(s)	No, or small impact may occur	Moderate to large impact may occur
a. If the proposed action requires federal or state air emission permits, the action may also emit one or more greenhouse gases at or above the following levels: i. More than 1000 tons/year of carbon dioxide (CO <sub>2</sub> ) ii. More than 3.5 tons/year of nitrous oxide (N <sub>2</sub> O) iii. More than 1000 tons/year of carbon equivalent of perfluorocarbons (PFCs) iv. More than .045 tons/year of sulfur hexafluoride (SF <sub>6</sub> ) v. More than 1000 tons/year of carbon dioxide equivalent of hydrochloroflourocarbons (HFCs) emissions vi. 43 tons/year or more of methane	D2g D2g D2g D2g D2g D2h	<input type="checkbox"/> <input type="checkbox"/> <input type="checkbox"/> <input type="checkbox"/> <input type="checkbox"/> <input type="checkbox"/>	<input type="checkbox"/> <input type="checkbox"/> <input type="checkbox"/> <input type="checkbox"/> <input type="checkbox"/> <input type="checkbox"/>
b. The proposed action may generate 10 tons/year or more of any one designated hazardous air pollutant, or 25 tons/year or more of any combination of such hazardous air pollutants.	D2g	<input type="checkbox"/>	<input type="checkbox"/>
c. The proposed action may require a state air registration, or may produce an emissions rate of total contaminants that may exceed 5 lbs. per hour, or may include a heat source capable of producing more than 10 million BTU's per hour.	D2f, D2g	<input type="checkbox"/>	<input type="checkbox"/>
d. The proposed action may reach 50% of any of the thresholds in "a" through "c", above.	D2g	<input type="checkbox"/>	<input type="checkbox"/>
e. The proposed action may result in the combustion or thermal treatment of more than 1 ton of refuse per hour.	D2s	<input type="checkbox"/>	<input type="checkbox"/>
f. Other impacts: _____		<input type="checkbox"/>	<input type="checkbox"/>

**7. Impact on Plants and Animals**

The proposed action may result in a loss of flora or fauna. (See Part 1. E.2. m.-q.)

NO

YES

If "Yes", answer questions a - j. If "No", move on to Section 8.

	Relevant Part I Question(s)	No, or small impact may occur	Moderate to large impact may occur
a. The proposed action may cause reduction in population or loss of individuals of any threatened or endangered species, as listed by New York State or the Federal government, that use the site, or are found on, over, or near the site.	E2o	<input type="checkbox"/>	<input type="checkbox"/>
b. The proposed action may result in a reduction or degradation of any habitat used by any rare, threatened or endangered species, as listed by New York State or the federal government.	E2o	<input type="checkbox"/>	<input type="checkbox"/>
c. The proposed action may cause reduction in population, or loss of individuals, of any species of special concern or conservation need, as listed by New York State or the Federal government, that use the site, or are found on, over, or near the site.	E2p	<input type="checkbox"/>	<input type="checkbox"/>
d. The proposed action may result in a reduction or degradation of any habitat used by any species of special concern and conservation need, as listed by New York State or the Federal government.	E2p	<input type="checkbox"/>	<input type="checkbox"/>

e. The proposed action may diminish the capacity of a registered National Natural Landmark to support the biological community it was established to protect.	E3c	<input type="checkbox"/>	<input type="checkbox"/>
f. The proposed action may result in the removal of, or ground disturbance in, any portion of a designated significant natural community. Source: _____	E2n	<input type="checkbox"/>	<input type="checkbox"/>
g. The proposed action may substantially interfere with nesting/breeding, foraging, or over-wintering habitat for the predominant species that occupy or use the project site.	E2m	<input type="checkbox"/>	<input type="checkbox"/>
h. The proposed action requires the conversion of more than 10 acres of forest, grassland or any other regionally or locally important habitat. Habitat type & information source: _____	E1b	<input type="checkbox"/>	<input type="checkbox"/>
i. Proposed action (commercial, industrial or recreational projects, only) involves use of herbicides or pesticides.	D2q	<input type="checkbox"/>	<input type="checkbox"/>
j. Other impacts: _____		<input type="checkbox"/>	<input type="checkbox"/>

<b>8. Impact on Agricultural Resources</b>			
The proposed action may impact agricultural resources. (See Part 1. E.3.a. and b.)		<input type="checkbox"/> NO	<input checked="" type="checkbox"/> YES
<i>If "Yes", answer questions a - h. If "No", move on to Section 9.</i>			
	Relevant Part I Question(s)	No, or small impact may occur	Moderate to large impact may occur
a. The proposed action may impact soil classified within soil group 1 through 4 of the NYS Land Classification System.	E2c, E3b	<input checked="" type="checkbox"/>	<input type="checkbox"/>
b. The proposed action may sever, cross or otherwise limit access to agricultural land (includes cropland, hayfields, pasture, vineyard, orchard, etc).	E1a, E1b	<input type="checkbox"/>	<input checked="" type="checkbox"/>
c. The proposed action may result in the excavation or compaction of the soil profile of active agricultural land.	E3b	<input type="checkbox"/>	<input checked="" type="checkbox"/>
d. The proposed action may irreversibly convert agricultural land to non-agricultural uses, either more than 2.5 acres if located in an Agricultural District, or more than 10 acres if not within an Agricultural District.	E1b, E3a	<input checked="" type="checkbox"/>	<input type="checkbox"/>
e. The proposed action may disrupt or prevent installation of an agricultural land management system.	E1 a, E1b	<input checked="" type="checkbox"/>	<input type="checkbox"/>
f. The proposed action may result, directly or indirectly, in increased development potential or pressure on farmland.	C2c, C3, D2c, D2d	<input checked="" type="checkbox"/>	<input type="checkbox"/>
g. The proposed project is not consistent with the adopted municipal Farmland Protection Plan.	C2c	<input type="checkbox"/>	<input checked="" type="checkbox"/>
h. Other impacts: _____		<input type="checkbox"/>	<input type="checkbox"/>

**9. Impact on Aesthetic Resources**  
 The land use of the proposed action are obviously different from, or are in sharp contrast to, current land use patterns between the proposed project and a scenic or aesthetic resource. (Part 1. E.1.a, E.1.b, E.3.h.)  
*If "Yes", answer questions a - g. If "No", go to Section 10.*

NO       YES

	Relevant Part I Question(s)	No, or small impact may occur	Moderate to large impact may occur
a. Proposed action may be visible from any officially designated federal, state, or local scenic or aesthetic resource.	E3h	<input checked="" type="checkbox"/>	<input type="checkbox"/>
b. The proposed action may result in the obstruction, elimination or significant screening of one or more officially designated scenic views.	E3h, C2b	<input checked="" type="checkbox"/>	<input type="checkbox"/>
c. The proposed action may be visible from publicly accessible vantage points: i. Seasonally (e.g., screened by summer foliage, but visible during other seasons) ii. Year round	E3h	<input checked="" type="checkbox"/>	<input type="checkbox"/>
d. The situation or activity in which viewers are engaged while viewing the proposed action is: i. Routine travel by residents, including travel to and from work ii. Recreational or tourism based activities	E3h E2q, E1c	<input checked="" type="checkbox"/>	<input type="checkbox"/>
e. The proposed action may cause a diminishment of the public enjoyment and appreciation of the designated aesthetic resource.	E3h	<input checked="" type="checkbox"/>	<input type="checkbox"/>
f. There are similar projects visible within the following distance of the proposed project: <u>0-1/2 mile</u> 1/4 - 3 mile 3-5 mile 5+ mile	D1a, E1a, D1f, D1g	<input checked="" type="checkbox"/>	<input type="checkbox"/>
g. Other impacts: _____ _____		<input type="checkbox"/>	<input type="checkbox"/>

**10. Impact on Historic and Archeological Resources**  
 The proposed action may occur in or adjacent to a historic or archaeological resource. (Part 1. E.3.e, f. and g.)  
*If "Yes", answer questions a - e. If "No", go to Section 11.*

NO       YES

	Relevant Part I Question(s)	No, or small impact may occur	Moderate to large impact may occur
a. The proposed action may occur wholly or partially within, or substantially contiguous to, any buildings, archaeological site or district which is listed on the National or State Register of Historical Places, or that has been determined by the Commissioner of the NYS Office of Parks, Recreation and Historic Preservation to be eligible for listing on the State Register of Historic Places.	E3e	<input type="checkbox"/>	<input type="checkbox"/>
b. The proposed action may occur wholly or partially within, or substantially contiguous to, an area designated as sensitive for archaeological sites on the NY State Historic Preservation Office (SHPO) archaeological site inventory.	E3f	<input type="checkbox"/>	<input type="checkbox"/>
c. The proposed action may occur wholly or partially within, or substantially contiguous to, an archaeological site not included on the NY SHPO inventory. Source: _____	E3g	<input type="checkbox"/>	<input type="checkbox"/>

d. Other impacts: _____ _____		<input type="checkbox"/>	<input type="checkbox"/>
If any of the above (a-d) are answered "Moderate to large impact may occur", continue with the following questions to help support conclusions in Part 3:			
i. The proposed action may result in the destruction or alteration of all or part of the site or property.	E3e, E3g, E3f	<input type="checkbox"/>	<input type="checkbox"/>
ii. The proposed action may result in the alteration of the property's setting or integrity.	E3e, E3f, E3g, E1a, E1b	<input type="checkbox"/>	<input type="checkbox"/>
iii. The proposed action may result in the introduction of visual elements which are out of character with the site or property, or may alter its setting.	E3e, E3f, E3g, E3h, C2, C3	<input type="checkbox"/>	<input type="checkbox"/>

**11. Impact on Open Space and Recreation**  
 The proposed action may result in a loss of recreational opportunities or a reduction of an open space resource as designated in any adopted municipal open space plan.  
 (See Part 1. C.2.c, E.1.c., E.2.q.)  
 If "Yes", answer questions a - e. If "No", go to Section 12.

NO  YES

	Relevant Part I Question(s)	No, or small impact may occur	Moderate to large impact may occur
a. The proposed action may result in an impairment of natural functions, or "ecosystem services", provided by an undeveloped area, including but not limited to stormwater storage, nutrient cycling, wildlife habitat.	D2e, E1b E2h, E2m, E2o, E2n, E2p	<input type="checkbox"/>	<input type="checkbox"/>
b. The proposed action may result in the loss of a current or future recreational resource.	C2a, E1c, C2c, E2q	<input type="checkbox"/>	<input type="checkbox"/>
c. The proposed action may eliminate open space or recreational resource in an area with few such resources.	C2a, C2c E1c, E2q	<input type="checkbox"/>	<input type="checkbox"/>
d. The proposed action may result in loss of an area now used informally by the community as an open space resource.	C2c, E1c	<input type="checkbox"/>	<input type="checkbox"/>
e. Other impacts: _____ _____		<input type="checkbox"/>	<input type="checkbox"/>

**12. Impact on Critical Environmental Areas**  
 The proposed action may be located within or adjacent to a critical environmental area (CEA). (See Part 1. E.3.d)  
 If "Yes", answer questions a - c. If "No", go to Section 13.

NO  YES

	Relevant Part I Question(s)	No, or small impact may occur	Moderate to large impact may occur
a. The proposed action may result in a reduction in the quantity of the resource or characteristic which was the basis for designation of the CEA.	E3d	<input type="checkbox"/>	<input type="checkbox"/>
b. The proposed action may result in a reduction in the quality of the resource or characteristic which was the basis for designation of the CEA.	E3d	<input type="checkbox"/>	<input type="checkbox"/>
c. Other impacts: _____ _____		<input type="checkbox"/>	<input type="checkbox"/>

**13. Impact on Transportation**

The proposed action may result in a change to existing transportation systems.

 NO YES

(See Part I. D.2.j)

*If "Yes", answer questions a - f. If "No", go to Section 14.*

	Relevant Part I Question(s)	No, or small impact may occur	Moderate to large impact may occur
a. Projected traffic increase may exceed capacity of existing road network.	D2j	<input type="checkbox"/>	<input type="checkbox"/>
b. The proposed action may result in the construction of paved parking area for 500 or more vehicles.	D2j	<input type="checkbox"/>	<input type="checkbox"/>
c. The proposed action will degrade existing transit access.	D2j	<input type="checkbox"/>	<input type="checkbox"/>
d. The proposed action will degrade existing pedestrian or bicycle accommodations.	D2j	<input type="checkbox"/>	<input type="checkbox"/>
e. The proposed action may alter the present pattern of movement of people or goods.	D2j	<input type="checkbox"/>	<input type="checkbox"/>
f. Other impacts: _____ _____		<input type="checkbox"/>	<input type="checkbox"/>

**14. Impact on Energy**

The proposed action may cause an increase in the use of any form of energy.

 NO YES

(See Part I. D.2.k)

*If "Yes", answer questions a - e. If "No", go to Section 15.*

	Relevant Part I Question(s)	No, or small impact may occur	Moderate to large impact may occur
a. The proposed action will require a new, or an upgrade to an existing, substation.	D2k	<input type="checkbox"/>	<input type="checkbox"/>
b. The proposed action will require the creation or extension of an energy transmission or supply system to serve more than 50 single or two-family residences or to serve a commercial or industrial use.	D1f, D1q, D2k	<input type="checkbox"/>	<input type="checkbox"/>
c. The proposed action may utilize more than 2,500 MWhrs per year of electricity.	D2k	<input type="checkbox"/>	<input type="checkbox"/>
d. The proposed action may involve heating and/or cooling of more than 100,000 square feet of building area when completed.	D1g	<input type="checkbox"/>	<input type="checkbox"/>
e. Other Impacts: _____ _____		<input type="checkbox"/>	<input type="checkbox"/>

**15. Impact on Noise, Odor, and Light**

The proposed action may result in an increase in noise, odors, or outdoor lighting.

 NO YES

(See Part I. D.2.m., n., and o.)

*If "Yes", answer questions a - f. If "No", go to Section 16.*

	Relevant Part I Question(s)	No, or small impact may occur	Moderate to large impact may occur
a. The proposed action may produce sound above noise levels established by local regulation.	D2m	<input type="checkbox"/>	<input type="checkbox"/>
b. The proposed action may result in blasting within 1,500 feet of any residence, hospital, school, licensed day care center, or nursing home.	D2m, E1d	<input type="checkbox"/>	<input type="checkbox"/>
c. The proposed action may result in routine odors for more than one hour per day.	D2o	<input type="checkbox"/>	<input type="checkbox"/>

d. The proposed action may result in light shining onto adjoining properties.	D2n	<input type="checkbox"/>	<input type="checkbox"/>
e. The proposed action may result in lighting creating sky-glow brighter than existing area conditions.	D2n, E1a	<input type="checkbox"/>	<input type="checkbox"/>
f. Other impacts: _____ _____		<input type="checkbox"/>	<input type="checkbox"/>

**16. Impact on Human Health**

The proposed action may have an impact on human health from exposure to new or existing sources of contaminants. (See Part I.D.2.q., E.1. d. f. g. and h.)  
If "Yes", answer questions a - m. If "No", go to Section 17.

NO

YES

	Relevant Part I Question(s)	No, or small impact may occur	Moderate to large impact may occur
a. The proposed action is located within 1500 feet of a school, hospital, licensed day care center, group home, nursing home or retirement community.	E1d	<input type="checkbox"/>	<input type="checkbox"/>
b. The site of the proposed action is currently undergoing remediation.	E1g, E1h	<input type="checkbox"/>	<input type="checkbox"/>
c. There is a completed emergency spill remediation, or a completed environmental site remediation on, or adjacent to, the site of the proposed action.	E1g, E1h	<input type="checkbox"/>	<input type="checkbox"/>
d. The site of the action is subject to an institutional control limiting the use of the property (e.g., easement or deed restriction).	E1g, E1h	<input type="checkbox"/>	<input type="checkbox"/>
e. The proposed action may affect institutional control measures that were put in place to ensure that the site remains protective of the environment and human health.	E1g, E1h	<input type="checkbox"/>	<input type="checkbox"/>
f. The proposed action has adequate control measures in place to ensure that future generation, treatment and/or disposal of hazardous wastes will be protective of the environment and human health.	D2t	<input type="checkbox"/>	<input type="checkbox"/>
g. The proposed action involves construction or modification of a solid waste management facility.	D2q, E1f	<input type="checkbox"/>	<input type="checkbox"/>
h. The proposed action may result in the unearthing of solid or hazardous waste.	D2q, E1f	<input type="checkbox"/>	<input type="checkbox"/>
i. The proposed action may result in an increase in the rate of disposal, or processing, of solid waste.	D2r, D2s	<input type="checkbox"/>	<input type="checkbox"/>
j. The proposed action may result in excavation or other disturbance within 2000 feet of a site used for the disposal of solid or hazardous waste.	E1f, E1g E1h	<input type="checkbox"/>	<input type="checkbox"/>
k. The proposed action may result in the migration of explosive gases from a landfill site to adjacent off site structures.	E1f, E1g	<input type="checkbox"/>	<input type="checkbox"/>
l. The proposed action may result in the release of contaminated leachate from the project site.	D2s, E1f, D2r	<input type="checkbox"/>	<input type="checkbox"/>
m. Other impacts: _____ _____		<input type="checkbox"/>	<input type="checkbox"/>

<b>17. Consistency with Community Plans</b> The proposed action is not consistent with adopted land use plans. (See Part 1. C.1, C.2. and C.3.) <i>If "Yes", answer questions a - h. If "No", go to Section 18.</i>			
		<input type="checkbox"/> NO	<input checked="" type="checkbox"/> YES
	Relevant Part I Question(s)	No, or small impact may occur	Moderate to large impact may occur
a. The proposed action's land use components may be different from, or in sharp contrast to, current surrounding land use pattern(s).	C2, C3, D1a E1a, E1b	<input checked="" type="checkbox"/>	<input type="checkbox"/>
b. The proposed action will cause the permanent population of the city, town or village in which the project is located to grow by more than 5%.	C2	<input checked="" type="checkbox"/>	<input type="checkbox"/>
c. The proposed action is inconsistent with local land use plans or zoning regulations.	C2, C2, C3	<input checked="" type="checkbox"/>	<input type="checkbox"/>
d. The proposed action is inconsistent with any County plans, or other regional land use plans.	C2, C2	<input checked="" type="checkbox"/>	<input type="checkbox"/>
e. The proposed action may cause a change in the density of development that is not supported by existing infrastructure or is distant from existing infrastructure.	C3, D1c, D1d, D1f, D1d, E1b	<input checked="" type="checkbox"/>	<input type="checkbox"/>
f. The proposed action is located in an area characterized by low density development that will require new or expanded public infrastructure.	C4, D2c, D2d D2j	<input checked="" type="checkbox"/>	<input type="checkbox"/>
g. The proposed action may induce secondary development impacts (e.g., residential or commercial development not included in the proposed action)	C2a	<input checked="" type="checkbox"/>	<input type="checkbox"/>
h. Other: _____ _____		<input type="checkbox"/>	<input type="checkbox"/>

<b>18. Consistency with Community Character</b> The proposed project is inconsistent with the existing community character. (See Part 1. C.2, C.3, D.2, E.3) <i>If "Yes", answer questions a - g. If "No", proceed to Part 3.</i>			
		<input type="checkbox"/> NO	<input checked="" type="checkbox"/> YES
	Relevant Part I Question(s)	No, or small impact may occur	Moderate to large impact may occur
a. The proposed action may replace or eliminate existing facilities, structures, or areas of historic importance to the community.	E3e, E3f, E3g	<input checked="" type="checkbox"/>	<input type="checkbox"/>
b. The proposed action may create a demand for additional community services (e.g. schools, police and fire)	C4	<input checked="" type="checkbox"/>	<input type="checkbox"/>
c. The proposed action may displace affordable or low-income housing in an area where there is a shortage of such housing.	C2, C3, D1f D1g, E1a	<input checked="" type="checkbox"/>	<input type="checkbox"/>
d. The proposed action may interfere with the use or enjoyment of officially recognized or designated public resources.	C2, E3	<input checked="" type="checkbox"/>	<input type="checkbox"/>
e. The proposed action is inconsistent with the predominant architectural scale and character.	C2, C3	<input checked="" type="checkbox"/>	<input type="checkbox"/>
f. Proposed action is inconsistent with the character of the existing natural landscape.	C2, C3 E1a, E1b E2g, E2h	<input checked="" type="checkbox"/>	<input type="checkbox"/>
g. Other impacts: _____ _____		<input type="checkbox"/>	<input type="checkbox"/>

**PRINT FULL FORM**

Project: Martin Solar  
Date: July 25 2023

**Full Environmental Assessment Form**  
**Part 3 - Evaluation of the Magnitude and Importance of Project Impacts**  
**and**  
**Determination of Significance**

Part 3 provides the reasons in support of the determination of significance. The lead agency must complete Part 3 for every question in Part 2 where the impact has been identified as potentially moderate to large or where there is a need to explain why a particular element of the proposed action will not, or may, result in a significant adverse environmental impact.

Based on the analysis in Part 3, the lead agency must decide whether to require an environmental impact statement to further assess the proposed action or whether available information is sufficient for the lead agency to conclude that the proposed action will not have a significant adverse environmental impact. By completing the certification on the next page, the lead agency can complete its determination of significance.

**Reasons Supporting This Determination:**

To complete this section:

- Identify the impact based on the Part 2 responses and describe its magnitude. Magnitude considers factors such as severity, size or extent of an impact.
- Assess the importance of the impact. Importance relates to the geographic scope, duration, probability of the impact occurring, number of people affected by the impact and any additional environmental consequences if the impact were to occur.
- The assessment should take into consideration any design element or project changes.
- Repeat this process for each Part 2 question where the impact has been identified as potentially moderate to large or where there is a need to explain why a particular element of the proposed action will not, or may, result in a significant adverse environmental impact.
- Provide the reason(s) why the impact may, or will not, result in a significant adverse environmental impact
- For Conditional Negative Declarations identify the specific condition(s) imposed that will modify the proposed action so that no significant adverse environmental impacts will result.
- Attach additional sheets, as needed.

**Determination of Significance - Type 1 and Unlisted Actions**

SEQR Status:       Type 1                       Unlisted

Identify portions of EAF completed for this Project:     Part 1             Part 2             Part 3



Upon review of the information recorded on this EAF, as noted, plus this additional support information

and considering both the magnitude and importance of each identified potential impact, it is the conclusion of the \_\_\_\_\_ as lead agency that:

A. This project will result in no significant adverse impacts on the environment, and, therefore, an environmental impact statement need not be prepared. Accordingly, this negative declaration is issued.

B. Although this project could have a significant adverse impact on the environment, that impact will be avoided or substantially mitigated because of the following conditions which will be required by the lead agency:

There will, therefore, be no significant adverse impacts from the project as conditioned, and, therefore, this conditioned negative declaration is issued. A conditioned negative declaration may be used only for UNLISTED actions (see 6 NYCRR 617.7(d)).

C. This Project may result in one or more significant adverse impacts on the environment, and an environmental impact statement must be prepared to further assess the impact(s) and possible mitigation and to explore alternatives to avoid or reduce those impacts. Accordingly, this positive declaration is issued.

Name of Action: Martin Solar

Name of Lead Agency: Benton Planning Board

Name of Responsible Officer in Lead Agency: Tom Rood

Title of Responsible Officer: Planning Board Chair

Signature of Responsible Officer in Lead Agency: Tom Rood

Date: 7/23/23

Signature of Preparer (if different from Responsible Officer)

Date:

**For Further Information:**

Contact Person:

Address:

Telephone Number:

E-mail:

**For Type 1 Actions and Conditioned Negative Declarations, a copy of this Notice is sent to:**

Chief Executive Officer of the political subdivision in which the action will be principally located (e.g., Town / City / Village of)

Other involved agencies (if any)

Applicant (if any)

Environmental Notice Bulletin: <http://www.dec.ny.gov/enb/enb.html>

**PRINT FULL FORM**